The Times

"Sail on, sail on, sail on, and on and on."

1781 1916

LOS ANGELES

In Three Parts—22 Pages
PART I—TELEGRAPH SHEET—10 PAGES

SUNDAY MORNING, MAY 23, 1916.

Liberty Under Law—Equal Rights—True Industrial Freedom

PRICE 2½ CENTS {Delivered to Subscribers} {At All Hotels and on Railway Trains, 5c. On Streets and News Stands, 2 Cents}

The Great War.

AUSTRIANS IN ITALY.

Invasion of Allied Land.

Schemmer Methods Employed in Tyrol Dislodge the Roman Defenders.

Gains Capture in One Week Positions that Required Years to Build.

Had a Revelation.

[Guymon Herald:] It occurred in Oklahoma City. It could, of course, have occurred anywhere else as well. But the story goes that William T. Marshall, who came from Kansas, a few years ago with a neat little fortune and cast his lot in the capital, hub and center of greater Oklahoma, appeared before the school board and announced his intentions of taking his daughter out of school for good. When asked his reasons he at first refused to state further than to say that he did not believe in some of the things that were taught in the schools of the day. Urged to make a more specific statement, he said: "You teach that the world is round. That's a damned lie. My experience in Oklahoma has taught me that the world is flat-crooked."

Bombs Where Caesar Stood.

[London Chronicle:] Once more the great conflict has brought the Rimini from a place of fame in the world's history. Enemy aeroplanes have dropped bombs over Rimini, a few ten miles distant from the spot where Caesar stood to address his soldiers after crossing the Rubicon. Rimini this historic event is commemorated by a monumental pillar in one of the squares. Of Umbrian origin, the city fell into Etruscan hands, and then into those of the Romans. The northern terminus of the Flaminian Way and the southern of the Aemilian and Pompilian Ways in classic days, Rimini is the scene of the famous episode in Dante's Inferno in which Francesca da Rimini paid the penalty of a guilty intrigue with her brother-in-law.

Vicenza, which lie twenty to twenty-five miles across the Tyrolean lines, and are rail bases for this entire front, are their immediate objective.

THE PERIL APPARENT.

And when it is recalled that in little more than a week the Austrians have recaptured the Col-Santo and positions in the Astico Valley which it had cost the Italians a year of painstaking effort to win, the peril is apparent.

Even Rome, which took the war more unconcernedly than any allied capital, has suddenly awakened. "Italy's hour has struck," is the theme of all the newspapers and public comment. As in the days before Caroux, the cry, "The Austrians are invading Italy" has aroused the old instinctive anger and hatred as nothing else has done.

All the agitation of the Garibaldians in the days preceding Italy's declaration of war and after were nothing compared with the excitement aroused by the present Austrian offensive. All the reports from the fighting zone agree that the number of Austrian troops in action has been more than doubled, and that the enemy's artillery, especially in heavy, long-range guns, is

(Continued on Fourth Page.)

MACKENSEN IN COMMAND.

Famous Field Marshal to Direct the Campaign Against Petrograd.

[BY ATLANTIC CABLE AND DIRECT-WIRE—EXCLUSIVE DISPATCH.]

VILNA (Russia) May 16 (via London, May 22.)—Field Marshal Von Mackensen will soon take command of the army occupying positions from south of Vilna to the Lakes of Narse, it is learned from a very well informed source. Recent reports indicated that Von Mackensen was in command of the main German armies facing the Russians in the Caucasus. The Germans since April 15 have landed at different points on the Baltic Sea Coast sixty new pieces of artillery ranging in caliber from 280 to 300 millimeters. Most of these guns have been landed near Libau. In the same time and in the same district the Germans have received by sea 1,500,000 shells.

Double Trouble.

NEW WORRY IN MEXICO

Plot is Hatching to Order Us Out.

Carranza and Obregon Get Their Heads Together to Frame Likely Excuse.

Belief Continues to Gain Ground that the Bandit Villa is Really Dead.

BY JOHN CALDAN O'LAUGHLIN.

[BY DIRECT WIRE—EXCLUSIVE DISPATCH.]

WASHINGTON BUREAU OF THE TIMES, May 22.—The Mexican situation again has bobbed up to worry the President and his Cabinet. From Mexico City have come official advices that Gen. Carranza has determined not to permit the further continuance of American troops on the soil of his country or the pursuit by them of raiders across the line.

On the other hand, from Gen. Funston has been received a dispatch stating that Gen. Obregon, in accordance with the understanding reached with Gen. Scott during the El Paso conference, is distributing Carranza troops along the frontier in order to prevent more raids into the United States.

The action of Obregon unquestionably is intended to show this country that the Carranza government proposes to act in good faith. It is believed it will be offered as grounds for the forthcoming statement that there is no reason for the presence of American soldiers south of the border.

ANXIETY.

The administration is exceedingly anxious that Gen. Carranza shall not make a demand for the retirement of the American troops. The demand, according to the authorities, will be rejected and a situation thus be produced calculated to provoke intervention. The President takes the position that he cannot order Gen. Pershing north until the danger of raids has passed and Villa has been captured or killed.

It will not surprise some of the high officers of the army should it develop that Villa actually is under ground. Gen. Obregon expressed this belief to Gen. Scott at El Paso, pointing out that Villa was a man who loved to be in the limelight and that his failure to reappear was exceedingly significant. Gen. Scott replied, however, that he could not recommend the withdrawal of the American troops until it was absolutely certain that Villa is dead. President Wilson would not authorize any such action, for he feels that a great blow would be struck at American prestige should withdrawal be ordered and Villa should subsequently reappear. An additional reason for the retention of the troops and their entrance into Mexico whenever necessary lies in the condition of brigandage which exists and which the recent raids have revealed. Carranza hitherto has done nothing to cause the President to repose confidence in his ability to maintain order in the region lying along the American border and until he does so this government holds it must rely upon its own soldiery.

CARRANZA'S POSITION.

It is fully realized here that Gen. Carranza's position is an extremely awkward one. He has been charged particularly by the Clericos with encouraging and permitting American "intervention." The politicians point out what unquestionably is true—that the American punitive expedition has now become an American force of occupation. How long does Gen. Carranza propose to permit that occupation to continue? they are asking. Gen. Carranza wants it to terminate at once and he will do everything in his power, short of war, to have his wishes observed. The information received here shows there is developing a general feeling among all classes of Mexico against the further stay of the American troops, so that any demand Gen. Carranza may make undoubtedly would receive popular support.

FRENCH PRESIDENT ON BELGIAN FRONT.

[BY ATLANTIC CABLE AND A. P.]

PARIS, May 23, 3 p.m.—President Poincare is making another visit to the Belgian front. He has conferred the war cross on Queen Elizabeth of Belgium as an expression of "the admiration of the French people for the magnificent courage and untiring devotion to the wounded, which she has never ceased to show under the enemies' fire."

AMERICANS KEPT FROM PRISON CAMP.

[BY ATLANTIC CABLE AND A. P.]

LONDON, May 22.—Lord Robert Cecil, Minister of War Trade, stated in the House of Commons this afternoon that representatives of the United States government had been refused permission to visit some industrial camps in Germany where British prisoners were employed. The Minister added that the treatment of prisoners in Germany was somewhat better than formerly, though the situation at some of the working camps and industrial establishments left much to be desired. A suggestion made by Rowland Hunt, Unionist member for the Ludlow division of Shropshire, in a question that German prisoners in England be subjected to a most rigious treatment short of actual death, would not be lost sight of, Lord Robert Cecil said, but the government was anxious to avoid reprisals if possible.

Badges they'll wear.

The top badge is the official delegate badge to be worn at the Republican National Convention in Chicago. The second badge is the official State badge of the California delegation and emblematic of the State. The other is the badge the poor Democrats will wear in St. Louis.

Undesirable.

VETTOR IS FORCED OUT OF LAWRENCE.

I.W.W. AGITATOR TAKEN FROM HIS BED BY OFFICERS.

Is Hustled into an Auto, Driven to Boston and Told to Stay Away—Agitator Declares He will Return and Seek Arrest of the "Kidnapers."

[BY DIRECT WIRE—EXCLUSIVE DISPATCH.]

BOSTON May 22.—According to his story Joseph J. Ettor, one of the I.W.W. leaders in the Lawrence strike of 1912 and who was subsequently tried for murder, was forced to get out of his bed at the Hotel Needham, in Lawrence, at 5:30 o'clock this morning by Inspector Vose of the Lawrence police, together with the city marshal and to leave the city.

Vose and the marshal, so runs Ettor's story forced him into an automobile and brought him to Boston. They tried to buy him a ticket for New York. Ettor says he was handled politely but firmly but that no warrant for his arrest was in in evidence.

"They certainly use vigilance committee methods in Lawrence," said Ettor, "I went there yesterday afternoon as the loom fixers in the Pacific Woolen Mill had been out on strike. I made a speech, but there was nothing inflammatory in it. Early this morning Vose and four other knocked at my room door. He said he had a warrant for me, but I never saw the warrant. They slipped me through a side door into the car and brought me to Boston, using not much-traveled roads.

"I wil go to Lawrence tomorrow with my attorney and will apply for a warrant for the arrest of the Lawrence officers who kidnaped and assaulted me."

Short Cut.

ONE WAY TO PEACE.

Via Chicago and G. O. P. Convention.

Europe Believes the Republicans will Name a Man to Compose World Issues.

London and Tokio Sure Wilson is not Quite Big Enough for the Task.

BY MALCOLM LINCOLN.

[BY ATLANTIC CABLE AND DIRECT WIRE. EXCLUSIVE DISPATCH.]

LONDON, May 23, 2:20 a.m.—The Munich Neueste Nachrichten publishes a wireless dispatch from Madrid, which says that negotiations are in progress there "between King Alfonso and the Pope and President Wilson for the purpose of arranging an armistice among the belligerent nations, with the object of discussing peace terms."

LONDON, May 23.—In all the capitals of Europe, and even more notably in Tokio, the approach of the Presidential convention in Chicago is becoming an outstanding topic of international import. Everywhere it is asserted that the future course of the war and the terms of the ultimate peace are closely bound up with the Republican nomination and platform.

Entente allies and Teutonic powers, according to M. Clemenceau, have to reckon with a multitude of contingencies arising out of the determined efforts of the majority party in the United States to recover control of the Federal government.

BIG SURPRISE.

And the celebrated French statesman and journalist thinks it quite probable that there are "big surprises in store at a moment when Americans realize that a greater man than Lincoln would be taxed to the uttermost to handle the most critical situation ever known to the giant republic of the West."

This view is quoted here with approval. British forecasters see Mr. Wilson's defeat a fact already accomplished if the Republican groups unite on any candidate and his victory a certainty if they do not.

The Manchester Guardian fails to discern a genuine popular call for Justice Hughes and holds that "in last resort, the Republican Old Guard would rather take anyone than the sphinx-like jurist, faultily faultless, icily regular, splendidly null."

According to the Leeds Mercury: "From all one hears of Mr. Hughes one fancies he would be the leader of a polar expedition, but lacks the highest essentials of a leader of a mighty crusade such as the Americans wish to organize."

London financial journals would not be astonished to learn that a closer working understanding exists between "the truculent and sagacious Root and the impulsive and imaginative Roosevelt," than now is apparent to superficial scrutiny.

They "suspect that either would please the other better than any third possibility yet discussed," says a Throgmorton street oracle, which adds that "either would be regarded by the Germans as a far more formidable disciplinarian internationally than Wilson."

JAMES J. HILL SERIOUSLY ILL.

[BY A. P. NIGHT WIRE.]

ST. PAUL (Minn.) May 22.—The illness of James J. Hill, railroad builder and capitalist, is causing more than passing concern to his friends and business associates. Mr. Hill has not been at his offices in the Railroad Building since last Wednesday, remaining in retirement at his Summit-avenue residence.

First reports of Mr. Hill's indisposition stated that it was of a minor character and that the "empire builder" expects to resume his customary activities within a very short time. Reports today, however, were that some complications had developed and that Mr. Hill's recovery was not progressing as rapidly as desired.

PEACE PROSPECTS ARE MUCH BETTER.

[BY ATLANTIC CABLE AND A. P.]

LONDON, May 23, 2:49 a.m.—The underwriters yesterday charged 50 per cent. to insure against a declaration of peace between Great Britain and Germany before January 1. The rate indicates that in the underwriters' opinion the prospects for an early peace are better than two months ago, when the rate for the same risk was only 30 per cent.

RUBBER PARCELS SEIZED BY BRITAIN.

[BY ATLANTIC CABLE AND A. P.]

LONDON, May 22, 4:31 p.m.—Fourteen hundred parcels of rubber which were taken from the first class mails on the Dutch steamer Gelria while en route from South America to Holland were condemned in the prize court today. The parcels were said to be destined for Germany.

CROSS COUNTRY BACKWARDS.

Seattle Man Makes Trip to New York and Wins a $5000 Wager.

[DIRECT WIRE—EXCLUSIVE DISPATCH.]

NEW YORK BUREAU OF THE TIMES, May 22.—Patrick Harmon of Seattle, paraded up the steps of the City Hall today walking backward, guiding himself by means of a reflector. Harmon explained that he traveled 3900 miles, which he says he covered in 239 days, and that the freak walk was the result of a wager made in a club in Seattle that he could not walk his distance in 260 days. The clubman who took Harmon's end of the bet promised him $5000 if he won. W. H. Baltazor, also of Seattle, was engaged by the other men to follow Harmon and see that he never kept his eyes from the setting sun while moving eastward. "Harmon walked backwards every inch of the distance," declared the watchman.

Coming Our Way.

FRANCE IS TURNING TO TARIFF IDEA.

PROTECTIONISM MAY SOON BECOME A SLOGAN IN PARIS.

President Wilson Severely Criticised by the Paris "Temps" for Insinuating that the Allies Have Gone Beyond the Limits of Their Responsibility.

BY YVES GUYOT.

Former Minister of Public Works and Editor of "L'Agence Economique et Financier."

[BY ATLANTIC CABLE AND DIRECT WIRE—EXCLUSIVE DISPATCH.]

PARIS, May 22.—The proposed taxes of M. Ribot, Finance Minister, give an interesting light on the commencement and applications of the income tax. Joseph Caillaux estimated that 500,000 people would be affected and these have been only 163,000 of which only 40,000 are in the Department of the Seine and the rest in other departments. As for direct taxes, the administration has lowered the number of those affected to two-fifths, explaining the reduction by the number living in the invaded regions and those mobilized. The revenue received amounts to $40,000,000. It is now proposed by the new tax to raise it to $100,000,000. This is the first turn of the vice and the Socialists will certainly demand that it be further lightened.

The Protectionists in France have gone mad. The first thing to be hit will be the importation of automobiles. That will be particularly hard on America. For the first three months of 1916 France imported touring cars to the value of 4,000,000 francs and trucks to 14,000,000, nearly all from America. The prohibition of automobile imports out and out is the end sought by protectionism.

WILSON ATTACKED.

The "Temps" today hotly attacks President Wilson for the speech in which he said that the warring nations had been led beyond the limits of responsibility. It says: "The intention of the President, without doubt, is to consolidate the American spirit for neutrality, but neutrality and scepticism are not synonymous. He is unjust to the people who are defending human rights against odious aggression, and he says: 'If the rest of the world is crazy, why not refuse to have anything to do with the rest of the world?' He makes the nations that struggle for their independence, dignity and existence shiver. To be neutral is good, but not enough. Neutrality represents certain international obligations, but it does not kill either individual or national conscience and we cannot conceal our pain when the elected chief of the American democracy, inspired by dilettante philosophy, refuses to speak for the right, for which so many of his fellow citizens are emphatically pronounced.

"A nation of 90,000,000 cannot isolate in a tower of ivory. The European war is the greatest duel of ideas the world has ever seen. One can be neutral politically, but not morally. A choice must be made and the elite of America made their choice, as we know, and we thank them. Certainly President Wilson can have no other sentiment in his heart and we regret the false conception of duty which makes him neutral in the face of crime. We don't ask neutrals to sacrifice their interests. We only ask them not to silence their consciences."

NEW BANK SYSTEM EFFECTIVE IN JULY.

[BY A. P. NIGHT WIRE.]

WASHINGTON, May 22.—The Federal reserve board voted unanimously today to defer until July 15, the inauguration of the new countrywide clearing and collection system, which it had planned to put into effect June 15. In reaching its decision, the board conferred by wire, with the Governors of the twelve reserve banks, who agreed that July 15 was the earliest date possible to perfect the operation of the plan in all districts. The board also decided not to develop the new system by progressive stages, as had been suggested, but to make the plan effective in its entirety upon installation.

Stage Set.

WORLD'S REFORMATION MAY COME FROM WAR.

Possibility that the United States Border will Extend to Panama.

BY HARRY CARR.

[BY DIRECT WIRE—EXCLUSIVE DISPATCH.]

WASHINGTON BUREAU OF THE TIMES, May 22.—The stage is being set for many dramatic struggles in this world. We, on the outside, only see these struggles of the great powers as "through a glass darkly." In the mysterious whispering chambers of diplomatic life they see what's coming before the curtain goes up. All we see are the wars. The diplomats see the wars that are coming and see why they are coming.

By great good luck I have been permitted one peek through this diplomatic periscope. The dinner had been a good one and the cigar pleased the taste of an old diplomat; he opened his heart to me. Of his identity I can only say that he has grown gray in the service of one of the neutral powers.

A DIPLOMAT'S VIEW.

This is the way the world looked to him—the world of today and tomorrow: We talked first of the coming of peace in this war:

"If peace comes," he said, "it must come quickly and it must come through President Wilson. America is the only neutral power big enough to be listened to. It must come soon, if at all, because there is no assurance that America herself may be in the required state of detachment for very long.

"If peace does not come this summer I look to see the war last three or four years longer. It will go on until Europe has bled to death.

"Let us not delude ourselves as to the result. There will be no result. Germany will never be starved out. It must be remembered that the Kaiser, since the reaping of last summer's crop, has acquired enormous areas of Polish soil upon which to raise food. The harvesting of those crops in the late summer will place Germany beyond the danger of starvation.

"In diplomatic circles it is not even considered certain that the Germans will not, in the end, take Verdun. It is our understanding that the plans of the German General Staff gave five months as the probable time of the siege. Three months only have elapsed since the siege began.

"Personally, I do not look for any great offensive movement in any other theater of war. I think the principal fighting will continue throughout the period of the war just where it is going on now. There will be a subsidiary east-front offensive, no doubt, by the Germans in an attempt to take Riga, but that will be a comparatively minor movement in order to gain a strategic position and to gain a city which is essentially German in population."

AFTER THE WAR.

I asked him to look ahead and tell me what the world would be like after the war.

"Assuming that the war ends in a draw, but with Germany in possession of most of the territory now held by her soldiers, I think it will be like this," he said:

"Germany has entirely abandoned the idea of forcing France to pay indemnity. No nation will collect a penny from any other nation.

"Germany will return every inch of French soil voluntarily. This will be for two reasons: She wishes to take advantage of the growing feeling of bitterness between England and France by making France her friend, she wishes to erase the hatred occasioned by her capture of Alsace and Lorraine. That was a great German blunder. She is anxious to end the war in possession of a huge slice of France in order that she may magnanimously return it to France.

"I think Germany will offer to restore Belgium, but I think she will try hard to take the Belgium African colonies. If she could get her hands on them, she would like to take the Portuguese African colonies.

"The land she has taken from Russia will never be returned. In fact, there will not be a very fierce demand from the other allies for the return to Russia of Poland. All the great powers on both sides fear Russia. I think Galicia will be annexed to Poland and the two combined as a new kingdom. Probably under an Austrian Duke."

GERMANY'S PROVINCES.

"What of Germany's lost provinces in the Orient?"

"They are lost forever. I think it would be only as a matter of prestige that the Kaiser would ever seek to get back into the Orient. Kiao-Chow was an unfortunate experiment. German interests never proved to be profitable there.

"And the German never loses sight of the military part of his national life. The Germans have realized for years that Tsing-tau was a province they could not defend. Right now, the German General Staff gnashes its teeth to realize that, no matter if they should achieve a real victory in Europe, they have been beaten by Japan. A country as ambitious as Germany cannot afford to have this blot on its flag.

"And it is a blot that will not come off. The only way to remove the blot would be to restore the Chinese provinces from Japan, which would be only to again return to the condition which made the blot possible.

"No, Germany is through with the Orient forever. Her attention will be turned to Africa and Asia Minor."

THE ORIENT.

I asked him what he thought will happen in the Orient.

"It has already happened," he said. "Japan and Russia intend to loot China and everything else in the Orient."

"What of the future of England?" I asked.

"That is a difficult question," he said slowly. "In a general way, of course, I think that England has seen the zenith of her power. It is a cruel and relentless decree of providence that as soon as a nation ceases to rise, it begins to fall. England cannot expand further because she has already achieved the ultimate of national ambition. It is the history of all great colonial empires that they rise and reach out for power; and then begin gradually to shrink and fall. This is a very slow process. It will be slow with England, but it is sure.

"Every dog has his day and every nation has its day. It is now England's day. Tomorrow it may be Germany's. The next day it will be Russia's and the day following, it will be China's. That day is far distant, but, in my opinion, inevitable.

"In many ways England has been wiser than Rome. In other ways she has been less wise. She has dealt unwisely with the German problem.

"Since the Napoleonic wars, Germany has been a rising sun. It would have been wiser had England taken the cue from the old Roman emperors and made terms with the newcomer. Instead England tried to dam the stream, I fear for the results. This war will cost England heavily in prestige and national harmony! There has been more trouble in India than the British government is willing to admit. This Irish rebellion has made a sore that will run as long as England is a nation.

"Unless it encounters a defeat much more severe than at present seems probable, Germany will

(Continued on Third Page.)

The Masqueraders.

WILSON WOULD ASSUME ROLE OF A PEACEMAKER.

President Anxious to "go Before the People" as a Pacificist, but a Lonely German Submarine Could Send His Best-laid Plans A-glee—For Once Bryan is Said to be with His Rival.

[BY DIRECT WIRE—EXCLUSIVE DISPATCH.]

WASHINGTON BUREAU OF THE TIMES, May 22.—President Wilson will make his appeal for re-election chiefly as a pacifist. All signs now point to this. The President's own inclinations are in that direction and he is supported in it by Mr. Bryan. At the same time it is realized at the White House that it all depends on Germany, and if the submarines go back to their old tactics Mr. Wilson will have to about-face and go before the people as a war President.

As a pacifist, the President has his record of patience with Germany and Mexican policy to begin with. From present indications, too plain to be mistaken, he will add to this continuous, though indirect, efforts to mediate in Europe.

The May issue of the Commoner contained a signed editorial by Mr. Bryan urging the President to conciliate the pacifist element in the Republican party, the strength of which was said to be apparent in the Ford vote, by trying to stop the European war. The President is expected to follow this course, but not because of Mr. Bryan's suggestion. It is thought rather that Mr. Bryan is merely hopping aboard the band wagon which the President has already decided to drive.

The mediation hints in the President's speech at Charlotte, N. C., Saturday, are expected to be amplified in the address the President will make to the League to Enforce Peace here Saturday night.

The success of any such starts as the President may make in this direction depends entirely on the attitude of the allies. As yet they have been deaf. But the strength of the President's position is his friendship for the allied governments, as Germany fully realizes. He has the ear of London and Paris as no other neutral has, and this is one of Germany's strongest reasons for avoiding a break with the United States and for sending her peace suggestions to Washington.

For this reason, if for no other, the President will be unlikely, during the coming summer, to take any drastic action against the allies. Whether this inaction will force Germany back to illegal submarine warfare is the puzzle. It is generally believed, however, that Germany has pinned her hopes on mediation by President Wilson, and that the German government realizes that the friendship of the United States for the allies is the factor that will make mediation possible.

Mr. Bryan, in his Commoner editorial, takes it for granted that the German vote is lost to the Democratic party.

THE WORLD'S NEWS IN TODAY'S TIMES.

The Foremost Events of Yesterday: (1) The Austrian ... (2) Verdun. (3) Politics. (4) Mexico. (5) ... (6) Peace Talk. (7) Santo Domingo. (8) ... Case. (9) The Presbyterian Assembly. (10) ... Methodist Conference.

INDEX.

... Situation Worries Wilson.
... Peace Police Santo Domingo.
... Men Are Hopeful.
... Along Pacific Slope.
... Fight for Carranza.
... from Southland Counties.
... Report: City in Brief.
... as Boss of Efficiency.
... Draws Eager Throngs.
... Points: Pen Points: Verse.
... Training for Citizens.
... Stocks and Bonds.
... Markets: Shipping Notes.
... Service: City Hall: Courts.
... Stanton Starts Work.
... Title is at Stake.
... Fishing Grows Merrier.
... of the Playhouses.

SUMMARY.

THE SKY. Clear. Wind at 5 ... velocity, 7 miles. Ther... highest, 73 deg.; lowest, 53 ... Forecast: Fair. For complete ... report see last page of Part I.

CITY. The school survey re... many important sug... for raising the already high ... of Los Angeles public schools, ... public.

... the Mayor boss of the ... Commission and responsible ... is the panacea offered by ... scandal board for past and ... abilities.

... pieces of sculpture, ... Panama-Pacific Interna... position to Los Angeles ... will arrive here today.

... Valley demands to recruit ... of 2000 laborers for her im... development work at once.

... is elected president of ... Publication Society.

SOUTHERN CALIFORNIA. Venice ... closed five ... most prominent cafes.

... Board of Trade tabled ... indorsing military train...

... Valley men are believed ... taken prisoners by Mex... in the West Coast.

... SLOPE. California's ... to be Chicago Republican ... is to be crowded.

... and Idaho are swept by cold ... and snowstorm.

... in the recent primary cost "get" Villa, are brought to the border by returning American troops.

GENERAL EASTERN. Arrival of the club women in New York for today's convention.

WASHINGTON. Brandeis men hopeful. Senate may delay action until after the elections.

Wilson tells England she must stop seizing our mail.

THE GREAT WAR. The Situation to Date: Invasion of Italy by the Austrians.

Coup d'etat in Bulgaria to obtain a separate peace.

Mackensen to command the German movement against Petrograd.

Europe looks to the Republicans to nominate and elect a man to end the war.

Four more ships sunk in the war zone.

MEXICO. Plot hatching in Mexico to frame an excuse to order American troops to leave the country.

Arrival of Sibley's command on the border.

Growing belief that Villa is dead.

COMMENT ON THE SITUATION.

Hard fighting is still in progress between the Austrians and Italians in the Tyrol, the French and the Germans in the region of Verdun and the Germans and British around La Bassee.

The great offensive of the Austrians against the Italians in Southern Tyrol continues unbated and at several points the Austrians seem gradually to be throwing back the Italians toward their own territory. To the southeast of Trent, on the Lavarone plateau, Vienna says the Italians have been dislodged from all their positions and says Austrians have captured Fima, Mandriolo and the height immediately west of the frontier from the summit as far as the Astach (Astico) Valley. The Austrians for their offensive, according to Rome advices, have been heavily reinforced in men and guns. Since the beginning of the offensive Vienna asserts, more than 24,000 men have been taken prisoner and 172 cannon have been captured by the Austrians. In the region of Verdun, both the French and Germans claims successes for their arms at various points.

The Mexican situation appears to be serious again. The Carranzistas are said to be framing excuses to order American troops out of Mexico. The Mexican internal situation is as bad as can be imagined. Reports not complimentary to the Carranzistas, who have boasted of co-operation with the United States to

It is a mistake to jump at the wrong conclusion that all, or the more important news is to be found on the first page. Consult the Index and the Summary, then read the entire issue—and these get all the news of the day.

Protectors.

MARINES POLICE SANTO DOMINGO

'Admiral Caperton Says the Island is Quiet.

'Americans will Take Control of the Customs.

Election of Carvaljal will not be Recognized.

[BY A. P. NIGHT WIRE.]

WASHINGTON, May 22.—Rear-Admiral Caperton at Santo Domingo is taking steps to distribute his landing force of American marines in various points in the little republic, and before they are withdrawn some arrangement probably will be effected through which American forces will be placed in charge of the native constabulary.

The broadening out of the marine patrol, officials indicated today, is a step preliminary to establishment of a policing system similar to that recently inaugurated in Haiti under the new Haitien treaty. A complete reorganization of the native troops is contemplated under the plan, and Congress will probably be asked to pass a bill authorizing the navy and marine officers to serve under the dominican government as officers of the constabulary.

American Minister Russell, reporting today that the marines soon would be distributed to strategic points in the republic, said he had received many requests for such action in protection of American sugar plantations and other American interests. American warships already are stationed at all the important ports.

TO ADMINISTER CUSTOMS.

The arrangement for continued co-operation of the American forces in policing Santo Domingo probably will be as far-reaching as that in force in Haiti, officials say, but will be broad enough in scope to prevent any repetition of the present complicated situation. Under a treaty already in force the United States administers the collection of customs for Dominican government.

It was made clear at the State Department today that there was no intention of recognizing the election of Federico H. Carvajal, chosen provisional President of Santo Domingo last week by the Dominican congress, as valid. Minister Russell reported that Enrique Henriques, former American Minister, was on his way to Washington to urge Carvajal's recognition. The department holds that the impeachment of President Jimines was only a political coup and already has informed the Dominican Congress that the proceeding cannot be recognized as legal.

While Rear-Admiral Caperton is not reporting details of his operations, officials here believe he now has the revolutionary movement under Gen. Arias well controlled.

The United States auxiliary steamer Panther, with marines on board, arrived today. The new contingent will reinforce the detachments of marines already landed in connection with the disturbances growing out of the recent revolutionary outbreak.

NEW ARMY MEASURE IN WILSON'S HANDS.

[BY A. P. NIGHT WIRE.]

WASHINGTON, May 22.—President Wilson today began consideration of the army reorganization bill passed by Congress last week. He expects to sign it within a few days. He discussed features of it today with Chairman Hay and Chamberlain of the House and Senate Military committees.

Representative Hay told the President the army appropriation bill would be ready for the House later this week. It will carry approximately $150,000,000, an increase of $50,000,000 over last year's bill.

Senator Chamberlain said, however, that in view of the determined opposition in the House, it was unlikely that such a measure could be passed. He announced his intention of pushing his bill providing for general military training. He said he would make an effort within a few days to have his committee report the bill.

TALK OF COURT-MARTIAL FOR THE TEXAS MILITIA.

[BY A. P. NIGHT WIRE.]

WASHINGTON, May 22.—Reports from Gen. Funston that 116 members of the Texas National Guard had refused to take the mustering in oath and enter the Federal service under the President's call brought members of Congress from that State to the War Department today to find out what action was in contemplation. Mr. Baker's military advisers are preparing recommendations for him. They appear to agree that the men are subject to court-martial under the existing militia law, and it is known that some officers believe they should be tried and fined as a warning to National Guardsmen in general that they are undertaking a serious responsibility in joining the organization. The Secretary himself has postponed a study of the law in the case until all the facts are before him.

A State Department announcement late today said the situation in the Yaqui Valley did not appear to be acute at present. The Yaquis are reported to have headquarters at Vicam. Three bands were reported south of the Yaqui River a few days ago, but department advices were uncertain whether they were outlaws or Yaquis enlisted by the Mexican government.

Prosperity.

REPUBLICANS HOPE FOR A SOLID DELEGATION.

Every Indication is that California's Representatives in Congress, to be Chosen this Fall, will be Men Who Favor a Full Dinner Pail—Special Train to Chicago Convention to be Packed by Golden West Boosters.

[BY DIRECT WIRE—EXCLUSIVE DISPATCH.]

SAN FRANCISCO BUREAU OF THE TIMES, May 22.—Southern California Republicans have joined hands with their fellows in this section of the State to forward the campaign for the election of a solid Republican delegation to Congress this fall, according to the word that Francis V. Keesling, chairman of the Republican State Central Committee, brought with him from Los Angeles today. Chairman Keesling, during his three days' stay in the south, made a careful inquiry into party affairs there. He returned satisfied that the situation was entirely "satisfactory" and that the Republicans would be together in November with a record vote for the party's national and State nominees.

Keesling is especially pleased that a large contingent of Southern California Republicans is desirous of accompanying the regular delegates to the convention. The strain upon special train accommodations has already crowded the limit, and with the additional demand from the south, the committee is in a quandary. The railroad people are not willing to make the train too heavy by adding cars, as the time to be made on the trip is an important consideration. It was reported at the Republican headquarters in this city today that a delegation of Nevada Republicans had been trying to find a place on the Republican special. It was said to be extremely doubtful that they could be taken on account of the demand from the Californians for tickets.

ALL WANT TO GO.

The Executive Committee will meet here tomorrow for a business session. It is expected that the final decision will then be reached concerning the exact number of persons who shall be taken on the special. The great interest that has developed in this State in the national convention is evidenced by the call for tickets which has increased as the time approaches for departure. The committee will confer with the railroad company in the hope that some rearrangement of the train plan may give them a little more leeway.

From Chicago today came news of the great influx of visitors which will attend the convention. It was reported that the hotels in the loop district of the city, which is the center of the business activities, have been reserved to their limit, and that late comers will have to seek accommodations elsewhere. It is in this district that the national headquarters and those of the various candidates are established, hence the desire of so many participants to be placed within convenient reach of political activity.

"All of this is quite significant of the temper of the people," commented Chairman Keesling today. "I do not recall a more interesting situation in national politics in so far as California is concerned. From the East there continues to come to me expressions of leading Republicans, which indicated that the Presidential primary election in this State and its results were given national attention. The view is taken by men who stand foremost in the affairs of the party that the State has been safely returned to the Republican party. I find in Southern California, as well as here, the same expressions of opinion. It is a most encouraging sign. And it seems to me that all sections of the State are united upon the issue of putting California solidly in the Republican list this fall.

PEOPLE OF ONE MIND.

"I was greatly pleased with the unanimity of sentiment which I found in Southern California. There is that manifest enthusiasm which marks well for our campaign this year. And that spirit is by no means local. It is dominant throughout the State. The eastern leaders have caught it. And they are declaring for California. The people of our State realize, I have no doubt, that all of this means a great deal to us. If we shall elect a Republican President this fall, and California shall stand solidly by the party, there will be an opportunity for constructive legislation that will bring to California the measure of protection which we, as well as the rest of the nation, will sorely need after the close of the European war. And that is the thought which is predominant in the minds of our people now. They realize that the activity in some departments of industry created in this country by the demand for munitions will cease at the close of the war. Then will have to be met the serious problem of readjustment. It is not within the ability of the Democratic party to meet that situation. And that is one of the reasons for the great revival of Republicanism that has swept this State, a State which is vitally concerned in the solution of the approaching problems."

GOOD-BY, KETTNER.

Right in line with the comment of Chairman Keesling was the message which came to the Republican State Committee today from Walter F. Grow, a leader in Republican activities at Highland, San Bernardino county. Grow wrote that not only were the Republicans of that section warming up for a fight to secure a protecting tariff on their great citrus product, but that the Democrats there were also lining up to support the Republican party in November on that issue. Grow is in the Eleventh Congressional District, now represented by Congressman William Kettner, a Democrat, who, according to the writer, will fall far behind this fall in the support that he expects from his own party.

A determined contest is to be made there to elect a Republican successor to Kettner.

The issue of election of Republican State and national ticket has been strongly impressed upon the Republicans in the lower San Joaquin Valley, according to the letter of J. F. Gibson of Visalia, which was received today by Secretary Roy M. Armstrong at Republican headquarters.

Victory de Marais wrote from Chico that Butte county was feeling perceptibly the new life in the Republican party. The identical word also came from G. J. Hennessey of Napa, who said that the Republicans of Napa county were awakened to the get-together programme that is the basis of the California League of Republican Clubs plan of organization.

PARTY REBORN.

Former Mayor W. S. Clark of Eureka, a veteran Republican of Humboldt county, was a visitor at the headquarters today. Clark said that in all of the years of his experience he had never witnessed such a wave of Republicanism as had been sweeping over that section of the State since the Presidential primary election.

"It seems as though the party had been reborn," said the Eurekan.

"I am astonished at the interest that has been aroused among our people. Men who have been inactive or have been dormant on political affairs for years are coming to the front. We shall hold Humboldt county in line for a great majority for the Republican party in November."

Secretary of State Jordan announced today that the final figures of the primary would be made public tomorrow and that certificates of election to the several party delegates-elect would issue immediately thereafter.

The California delegation to the Democratic National Convention at St. Louis will leave here on June 9 by a special train. The Hawaiian and Nevada delegates will accompany them. W. W. Bedford, secretary of the delegation, said today that a limited number could still be accommodated on the Democratic special.

Last-minute Service

is not always satisfactory. Telephone your Sunday ads. to The Times Friday or early Saturday.

Official Statement.

ENGLISH POSITIONS ARE CAPTURED BY GERMANS.

Invaders Victorious on a Line of Two Kilometers Near Givenchy-en-Gohelle — French Positions Stormed on the Eastern Spurs of Hill 304 and Maintained Against Repeated Counter-attacks by the Defenders.

[BY WIRELESS AND A. P.]

BERLIN, May 22 (wireless to Sayville.)—The capture of several lines of British positions over a front of two kilometers (one and one-fourth miles) near Givenchy-en-Gohelle was announced today by the War Office.

German troops stormed French positions on the eastern spurs of Hill 304 on the Verdun front and maintained them against repeated counter attacks which are said to have cost the French great losses.

The statement says:

"Western front: East of Nieuport a German marine patrol entered French trenches, destroyed the enemy's defenses and returned with one officer and thirty-two men as prisoners.

"Southwest of Givenchy-en-Gohelle several lines of British positions over a front of about two kilometers were captured.

"During the night several counter-attacks were made and were repulsed. We captured eight officers, 220 soldiers, four machine guns and three mine-throwers. Moreover, the enemy suffered exceedingly heavy losses.

"In the district of Berry au Bac the French artillery in the morning attempted a gas attack without success.

"West of the Meuse (Verdun front) our troops stormed French positions on the eastern spurs of Hill 304 and maintained them against repeated attacks of the enemy. In addition to the great losses of the enemy in killed or wounded, we captured nine officers, 913 men and five machine guns. The booty was taken on the southern spurs of Dead Man Hill and in the vicinity of Chattancourt the enemy made futile attempts to recapture lost ground."

The following official statement was issued today:

"Western front: The French made several attacks without success on our lines in the region of the quarry south of Haudremont and on the Vaux ridge (Verdun front.) In the third attack the French obtained a footing in the quarry.

"During the night the artillery was extraordinarily active on both sides in the whole sector.

"Our air squadrons yesterday afternoon repeated their attacks with visibly great success on the harbor at Dunkirk. A biplane of the enemy fell into the sea after a flight. Four other aeroplanes were disabled in aerial combats and fell within our lines. In addition to those mentioned, First Lieutenant Boelke has brought down his seventeenth and eighteenth hostile aeroplane, one south of Avecourt and the other south of Dead Man Hill. This brilliant aviator has been promoted by the Emperor to the rank of captain, in acknowledgement of his achievements."

Helps Some.

BRANDEIS GAINS ONE MORE VOTE.

HOKE SMITH SAYS HE IS FOR CONFIRMATION.

This Added Strength, However, at the Most will Result in a Tie Vote, Two Reports and a Fight on the Floor of the Senate.

[BY DIRECT WIRE—EXCLUSIVE DISPATCH.]

WASHINGTON BUREAU OF THE TIMES, May 22.—Hoke Smith of Georgia, who has been oposing a vote on the confirmation of Louis D. Brandeis in the Judiciary Committee, today announced that he no longer could find any reason for opposing Brandeis and that he would cast his ballot for confirmation. This, it was said by members of the Judiciary Committee would carry along in favor of Brandeis two other Senators, who have been working with Hoke Smith. They are Senators O'Gorman of New York and Reed of Missouri.

All three Senators, who have been in the doubtful class previously are now expected to vote for Brandeis. The three Senators have been reported to have some sort of agreement on the Brandeis case and it is being turned to the advantage of the administration, apparently as a result of the recent pressure. The committee now stands equally divided, but Senator Shields of Tennessee who is definitely opposed to Brandeis is out of the city and it is doubtful whether he will be back in time to attend the meeting on Wednesday.

If this is the case, the administration forces will attempt to bring about an immediate vote which will permit a favorable report. If Shields is present at the meeting the vote will be a tie and there will be two reports, one favoring Brandeis and one opposed to him. This is the information that comes from the Judiciary Committee, but it may be upset at the last moment by the return of Senator Shields, which might force the adoption of the programme previously considered, namely, to return the nomination to the Senate without any report at all.

A long fight will come in the Senate and while President Wilson has been more optimistic as result of the word that comes from Hoke Smith, there has been no weakening of the opposition in the Senate. There is every likelihood that action in that body will be delayed until after the election.

WOULD OUST CABARETS.

[BY DIRECT WIRE—EXCLUSIVE DISPATCH.]

CHICAGO BUREAU OF THE TIMES, May 22.—The Judiciary Committee of the City Council has recommended for passage an ordinance to put out of business all cabarets in Chicago.

Tide Turns.

FRENCH FLAG AGAIN FLIES OVER FORT DOUAUMONT.

After Possessing the First Wedge to Verdun Defenses for Four Months the Germans are Driven Out and Now Find Themselves on the Defensive Practically Along the Whole Front.

BY ARTHUR S. DRAPER.

[BY ATLANTIC CABLE AND DIRECT WIRE—EXCLUSIVE DISPATCH.]

LONDON, May 22.—The French tricolor again floats over Fort Douaumont tonight. After three months in the enemy's possession the wedge first driven into the Verdun defenses east of the Meuse has been expelled. A few worn German soldiers still cling to its northern rim, striving desperately to hold the opening made at such terrible cost. But already it has been closed.

The final thunderbolt which the Germans sought to launch against Verdun has recoiled on themselves. From their offensive, the greatest ever undertaken in history, the pendulum of battle has swung back until tonight they stand on the defensive on practically the whole line about the fortress.

It is as though the French had loosed all the wrath pent up by Petain and Joffre's strategy during the three months. Douaumont is theirs. Trenches for two kilometers on the west of the fort are theirs. Lines at Fort Homme captured by the Germans again are theirs. Positions at Hill 287, north of Hill 304, held by the Germans since May 18, have been retaken. On the heights of the Meuse in the Bouchet wood 300 meters of trenches have been captured and the enemy put to rout. In the Avocourt wood fresh gains have been made.

BATTLE OF BIG GUNS.

At every point in the arc about Verdun the French counter-offensive has been irresistible. The guns that have been leashed, except as they were called upon to reply to local attacks, at last have had a chance to challenge Krupp superiority. And today's results give the answer.

Berlin, however, offsets this with the claim of gains of more than one and a quarter miles on the British front at Givenchy. These, it is asserted, were held against all counter-attacks.

To the French claims of advances at Le Mort Homme and at Vaux, Berlin interposes a blanket denial. The German positions are declared to have been maintained against repeated attacks and with terrific costs to the enemy. Only in the quarries at Haudremont does Berlin admit a French success.

No less than 100,000 men are believed to have been sacrificed by the Germans in their assaults on Le Mort Homme and Hill 304. Division after division has been thrown forward into the pitiless maw of the French guns without buying a foot's advance with their blood.

GHASTLY SCENE.

No more ghastly scenes have ever been presented than the slopes of Le Mort Homme under green balloon lights by which the Germans do their night fighting. Only charred sticks remain of trees. Not a blade of grass remains. Even the earth, beaten to powder under the relentless hammering, has the black, burned-out look of a foundry's molding sand. Its surface is ploughed and pock-marked literally in millions.

Over this smoking heap of slag, resembling the refuse after the making of a world, are sprinkled the dead. Not here and there, not in rows as a machine gun might mow them down; they are literally shredded over the ground, chopped and battered into thousands of torn fragments by the merciless, unceasing rain of shells. Slain, too, many of them, by their own guns, for in that No Man's Land on the slopes of Le Mort Homme artillery could not discriminate between friend and foe.

Presbyterians.

WILL DISCUSS HERESY IN OPEN CONVENTION.

[BY A. P. NIGHT WIRE.]

ATLANTIC CITY (N. J.) May 22. Despite the efforts of the administration forces of the Presbyterian General Assembly to have the charges of heresy against the New York presbytery settled in committee, it was learned tonight that the matter will be brought to the floor of the convention. The committee will report a compromise agreement, recommending that the New York presbytery be reprimanded and given to understand that it must exercise more caution in the future. A period has been set aside tomorrow morning for consideration of the report, and a spirited fight is expected. Many delegates announced tonight that they would protest such a recommendation, and would demand more severe punishment. Leaders of both factions were hopeful, but declined to make any predictions as to what action the convention might take.

The committee considered several other overtures in executive session tonight. Among them was one from the Washington Presbytery recommending that a committee be named by the assembly to go to New York and make an investigation and report back to the 1917 convention. A pamphlet written by the Rev. John Fox, a member of the New York presbytery, bitterly denouncing the alleged action of his presbytery in ordaining men to the ministry who had not accepted the rules laid down to the general assembly, was circulated among the delegates today and caused much discussion.

The Rev. Edward L. Warren of Louisville, Ky., was elected permanent clerk at tonight's session.

More concerted and systematic action among educational institutions to secure converts among the students was one of the resolutions approved by the convention. Rev. David Tully, a 98-year-old delegate from Media, Pa., addressed tonight's session, giving a resume of the advance of the Presbyterian church during the last seventy years.

Detachment.

MOVE FOR SEPARATE PEACE IS MADE BY BULGARIANS

[BY DIRECT WIRE—EXCLUSIVE DISPATCH.]

GENEVA, May 16 (via London, May 22.)—Advices received from Sofia announce that Crown Prince Boris of Bulgaria recently called on M. Ghenadieff, formerly Bulgarian Foreign Minister, who, until lately was in disgrace because of his leaning toward the allies. At the moment of the Prince's visit, M. Ghenadieff was conferring with many Bulgarian notabilities who sympathize with Russia. Prince Boris requested these men to remain during his visit, and spoke pleasantly to each of them.

It is reported from Philippopolis that several high Bulgarian officers have arrived there with the purpose of calming the agitation against Bulgaria's part in the war, and the resulting needs of the population, which have disturbed that town for some days. Strong measures were not taken against the leaders of the disturbances, although under ordinary circumstances they would have been condemned by court-martial. Gen. Paperikoff addressed the crowd and promised that the food and clothing the citizens clamored for would be sent to them immediately.

Foreigners just returned from Bulgaria express conviction that a coup d'etat will be brought about in that country soon. They say many Bulgarian politicians are feeling the ground with representatives of the allied powers to learn on what conditions Bulgaria could make a separate peace.

It was reported from Rome on March 1, last, that M. Ghenadieff and ten other influential Bulgarians had been arrested charged with high treason. It was said they were accused of having tried to bring about a separate peace between Bulgaria and the allies.

Classified Real Estate

advertisements in the Sunday Times must be received before 6 p.m. Saturdays. Classified "Want Ads," etc., will be accepted until 11 p.m. Saturdays.

Religious.

BRINGS CHURCH UNITY NEARER.

Methodist Conference May Meet in Two Years.

Spirited Debate Ensues Over Missionary Bishops.

Bryan Addresses Delegates on Temperance Question.

BY REV. CHARLES COKE WOODS, PH.D.

[BY DIRECT WIRE—EXCLUSIVE DISPATCH.]

SARATOGA SPRINGS (N. Y.) May 22.—This will probably be the last week of the Methodist general conference. For long the missionary Episcopacy has been a quadrennial question, coming up at every general conference. This was the fuse that started things going this forenoon. For a time the debate was fast and furious. Fireworks were precipitated in the first hour of the session when J. Frank Hanley, of Indiana, submitted a resolution which was signed by himself, John F. Goucher, Albert J. Wallace, George H. Bickley, S. Earl Taylor, Rolla V. Watt, George Elliott, W. G. Shellabar, David G. Downey, W. F. Connor, Edgar Blake and James R. Day. The resolution was as follows:

"Whereas, the delegates and missionary representatives of Southern Asia request that the election of a missionary Bishop for Malaysia be indefinitely postponed; and,

"Whereas, said delegates and missionary representatives further request that the missionary Episcopacy be discontinued and the present effective missionary bishops be elected general superintendents, and,

"Whereas, we believe that the time has arrived when the church many safely and with profit discontinue the missionary Episcopacy, and substitute therefore the supervision of general superintendents in the foreign field;

"Resolved: (1.) That the election of missionary bishops for Malaysia and Africa be indefinitely postponed.

(2.) That the present effective missionary Bishops, namely, John E. Robinson, Frank W. Warne, John W. Robinson and William P. Eveland, be elected general superintendents of the Methodist Episcopal Church.

(3.) That an Episcopal residence be fixed for Africa and a general superintendent assigned thereto."

LOOKING TOWARD UNITY.

Introducing the resolution, Mr. Hanley asserted that it looked forward to a time when the northern and southern Methodists are to be united. The southern church has no missionary superintendents. This was the ground on which George Elliott, Bishop of the Chicago area, and Dr. F. M. Larkin, saying that the proposal was the most important since 1844, opposed it. The same position was taken by W. E. Palmer of Newark, N. J., who characterized it as radical and most revolutionary, and said the conference would regret any hasty action. Edward P. Dennett caught the favor of the delegates when he said: "This resolution is signed by men who have heretofore opposed each other on practically every proposition. We must refuse to be hypnotized by great names. When these men come together on one plan it's time for us to stop and think.

"They come here with a policy hatched up within twenty-four hours that would overturn the result of careful thinking of four quadrennials. The missionary Episcopacy has been a success. I believe we are not ready to overturn the Episcopacy in one fell sweep."

TALK ADJOURNMENT.

As soon as this debate was over another began on the meeting of the general conference. For the first time in Methodist history, when the conference adjourns this session, it will not do so sine die, but at the call of the bishop. This will permit, if the action be deemed advisable, of a special session two years hence, at a time when the southern Methodists are considering the joint plan for Methodist unity. If such a session of the general conference is called, it might permit of action at once on the joint plan instead of waiting for two years longer.

The cost of bringing the conference together is over $100,000. The debate over this proposal was marked by a scene of rather a dramatic nature.

The Judicial Committee, through Judge Henry Wade Rogers, reported that there was nothing in Methodist law to prevent such an adjournment. He added: "However, by action taken previously, three bishops are to be retired at the end of the conference session. If the session were to be continued over a space of two years these bishops would automatically continue in the effective relation until the adjournment session finally ended."

Immediately Bishops Earl Cranston, John W. Hamilton and Joseph C. Hartzell, who are to be retired, amid a tremendous applause, said they had no intention of taking advantage of such a condition and would ask for their immediate retirement, if by so doing they might be permitted to assist in the plan for church unity. Then the resolution was adopted. Under its terms there is no certainty that such a session will be called, but permission is given if the bishops so desire.

Tremendous enthusiasm was awakened tonight at the temperance anniversary. Dr. C. T. Wilson, the national secretary, spoke and after him William Jennings Bryan, who dealt some sledgehammer blows against the saloon. He had just come from the general assembly of the Presbyterian Church at Atlantic City, where he was a delegate. Mr. Bryan was given a tremendous welcome by the conference.

VOTE FOR BISHOPS.

[BY A. P. NIGHT WIRE.]

SARATOGA SPRINGS (N. Y.) May 22.—Action of widespread importance to Methodism was taken today by the General Conference of the Methodist Episcopal Church, which by an overwhelming majority voted against abolishing the missionary Episcopacy and later decisively indorsed plans that may lead to the unification of the Methodist church in the North and South before the next quadrennial session.

In the selection of two missionary bishops for Africa it was provided that one, who is to supervise the work in Liberia, must be of African descent.

A deadlock over both offices resulted on the first ballot, but the withdrawal of a number of negro candidates, it was said, virtually assures the election of Alexander P. Camphor of Birmingham, Ala., as bishop for Liberia.

The votes for the other missionary bishops were divided between Ebons Johnson of Sioux City, Iowa, with 297; J. E. Crowther of New York, department secretary of the Board of Foreign Missions, 214, and Albert E. Smith, president of Ohio Northern College, Ada, O., 122.

NATIONAL ISSUE OF LIQUOR EVIL.

[BY A. P. NIGHT WIRE.]

ASHEVILLE (N. C.) May 22.—Southern Baptists in final sessions of their convention here today adopted resolutions declaring the elimination of the liquor traffic is a national, not a State, question, indorsing the movement for prohibition in the District of Columbia and denouncing child labor and sweat shops.

High Office.

BROUGHER ELECTED BY THE BAPTISTS.

LOS ANGELES PASTOR HEADS PUBLICATION SOCIETY.

Dr. Barbour of Rochester is Chosen President and Cleveland is Selected as the Next Meeting Place—Battle Against Liquor is Commenced.

[BY A. P. NIGHT WIRE.]

MINNEAPOLIS, May 22.—The Northern Baptist convention today elected Dr. Clarence A. Barbour of the Rochester Theological Seminary, Rochester, N. Y., president to succeed Dr. Shailer Mathews of Chicago; selected Cleveland, O., as the 1917 meeting place, and decided to adjourn tomorrow, one day earlier than had been planned.

Preparation for battle against the liquor traffic was recommended to the convention in the report of the social service commission.

Dr. W. C. Bitting of St. Louis, Mo., was re-elected secretary. A resolution calling upon the convention to instruct its next nominating committee to consider only a pastor or layman for the office of president, excluding educators, was voted down.

Frank L. Miner of Des Moines, Iowa, was elected treasurer.

The co-operating organization elected officers as follows:

American Baptist Home Mission Society—Frank C. Nickels, Minneapolis, president; Dr. Henry L. Morehouse, New York, secretary.

American Baptist Publication Society—J. Whitcomb Brougher, Los Angeles, Cal., president; Dr. A. J. Rowland, Philadelphia, secretary.

American Baptist Foreign Mission Society—Emory W. Hunt, Newton Center, Mass., president; Dr. John Y. Aitchison, Chicago, home secretary.

Woman's American Baptist Foreign Mission Society—Mrs. John E. Scott, California, president; Mrs. Smith T. Ford of Chicago was elected president of the Woman's American Baptist Home Mission Society, and Mrs. Katherine Westfall was elected secretary.

Avoid the Congestion

on The Times telephone switchboard by telephoning your Sunday ads. Friday or early Saturday.

Labor.

UNION AGITATOR UNDER ARREST

Chicago Man is 'Accused Dynamiting Building.

Owners Refused to 'Accept Organizers' Demands.

Threats Made to "Get Him" According to Police.

[BY DIRECT WIRE—EXCLUSIVE DISPATCH.]

CHICAGO BUREAU OF THE TIMES, May 22.—Samuel Kosansky, of No. 1509 North Robey street, secretary, treasurer or business agents of the Leather Workers' Union, local No. 17, is being held at the Desplaines-street station pending an investigation. He was taken into custody early this morning after a bomb explosion had severely damaged a three-story brick building, No. 123 North Halsted street, part of which is occupied by R. Hoe & Sons, harness manufacturers, who had thrown members of the union by families from their homes, has aroused the entire vicinity.

Polinsky was questioned several times by Lieut. Edward Gorman and Patrol Sergeant Daniel Coughlin, but he denied knowledge of who was responsible for the explosion.

His arrest followed a statement by Edward Hanisch, one of the employes of the harness factory. Police permitted, according to the latter, that part of the story told by Hanisch was true, but he denied that he was responsible for the explosion or that he knew who placed the dynamite bomb.

MADE THREATS.

Hanisch said that Polinsky made threats against him, some of them to the police. Albert Hanisch, brother, who is in partnership with the firm, and who also owns a Chicago Wholesale Saddlery Manufacturing Company, No. 1[illegible] Halsted street, was asked by Polinsky to assist him in starting a local of the union. It is said that Polinsky, in his negotiations through the elder Hanisch refused to accept the latter's demands, but became angered at this, and finally threatened Edward Hanisch, telling the latter told him that if he did not assist him in organizing a union.

"I'll make you swallow that pill like I did three years ago," Polinsky is said to have told Albert Hanisch.

Hanisch said that Polinsky, in referring to the time when he forced him to unionize a shop where he employed four men now belonging to the union, said he lost the work of several hundred dollars, because of Polinsky's actions.

Among those who were awakened from their beds by the explosion were Mr. and Mrs. G. Mosko and their daughter, Miss Irene. The latter was seen hastily opened a door next to the place which was blown up. He lives with his family over the store. The women had narrow escapes from death.

Have Healthy, Strong Eyes

Oculists and Physicians say [illegible] many years before it was called to [illegible] Murine Eye Remedy. Physicians guaranteed by them as helpful for Eyes that Need Care. Eyes and Ear Book and Eye Comfort. Buy Murine of your Druggist, 60c a bottle, and if interested, write for Eye Free. Murine Eye Remedy Co.

HAYNES

Owners consider the Haynes America's Greatest Light Six—and they know.

We can convince you if you will give us the chance.

Call up today and make an engagement for a demonstration.

Bekins-Speers Motor Co.
Pico at Grand Avenue
Broadway 90 A1223

Join the Battleship Oregon

Men of California! Prepare! Spend your Vacation on the U. S. Battleship Oregon

Cruise to San Francisco, Seattle and Alaska. You have excellent training, full navy pay of your rank and grade and $1 additional by the State and all expenses paid.

For further information call between 11:30 a.m. and 1:30 p.m. and from 5 p.m. to 9 p.m. this week at

210 Mortgage Guarantee Building
626 South Spring Street

Washington.

ANDEIS MEN ARE HOPEFUL.

He will be Permitted to Wear the Ermine.

from Senate Committee Expected Wednesday.

Eliot is for Him, but His Successor Opposes Him.

[BY A. P. NIGHT WIRE.]

SHINGTON, May 22.—Friends of Louis D. Brandeis were more hopeful tonight than they have been for many weeks that his nomination to the Supreme Court would be favorably reported to the Senate by the Judiciary Committee next Wednesday.

Democratic Senators predicted that the vote in the committee would be nine to eight for a report recommending confirmation, even in the absence of Senator Shields, Democrat, who is in Tennessee. It was reported that the Tennessee Senator, who all along has been regarded as opposed to favorable action, would not return by Wednesday.

If he is absent, a motion probably will be made to report favorably. If it seems the chances are that the nomination will be reported without recommendation and without prejudice. Eight Republican Senators on the committee will vote against Mr. Brandeis.

ELIOT'S LETTER.

Chairman Culberson of the Senate Judiciary Committee, today made public the letter he received last week from Charles W. Eliot, president emeritus of Harvard, indorsing the nomination of Louis D. Brandeis. Lawrence Lowell, president of Harvard, has joined with a group of Boston attorneys in opposing confirmation.

Eliot's letter, written at Cambridge, says:

"I have known Mr. Louis D. Brandeis for forty years and believe I understand his capacities and attainments. He was a distinguished student in the Harvard law school of 1875-78. He possessed by nature great intelligence, quick and generous sympathies, a remarkable capacity for labor, and a character in singular sweetness and joy of life that were intimately blended. His life has sometimes advocated measures or policies which did not commend themselves to me, but I never questioned his honesty and sincerity, or his desire for justice.

"In the present circumstances, I see that the rejection by the Senate of his nomination to the Supreme Court would be a grave misfortune for the whole legal profession, the whole bar and all American business, and the Judiciary Committee will vote Wednesday on the nomination.

PACIFIC CASE IS UPHELD.

[BY A. P. DAY WIRE.]

SHINGTON, May 22.—The decision of the Federal District Court of Southern Texas in dismissing for want of jurisdiction the suit of the Texas Trust Company for a receiver for the Texas and Pacific Railway Company and the New Orleans Pacific Railway Company against the foreclosure of a second mortgage on two roads, was affirmed today by the Supreme Court. Justice Vandeventer for the unanimous court held that the District Court had been deprived of jurisdiction in the case because of the Federal law of 1915 which provides that Federal courts should not have jurisdiction over certain causes where a Federal corporation was involved by reason merely of the fact that being incorporated under the laws of the United States. He said it had not been shown the plaintiff was a citizen of Texas, merely of the United States.

RE OF MILLIONS FOR AGRICULTURE.

[BY A. P. NIGHT WIRE.]

SHINGTON (D. C.) May 22.—The agricultural appropriation bill reported by the Senate committee, carrying $23,900,000, a reduction of nearly $750,000 from the total as passed by the House. The committee cut in half $2,500,000 allowed by the House for foot and mouth disease eradication, and omitted entirely $200,000 allowed for the distribution of seeds. Items for general expenses of the animal industry and soils bureau were increased $334,000. If the bill passes as reported there will be a fight in the Senate, as the House always insists upon its free seeds.

RBORS BILL STILL BLOCKED.

[BY A. P. NIGHT WIRE.]

SHINGTON, May 22.—Filibustering against the Rivers and Harbors Appropriation Bill continued in the Senate today and tonight will mark the beginning of the fourth week the measure has been under consideration. Senator Kenyon, who, with Senator Sherman, is leading the filibuster, insisted today on roll calls on all amendments and there was a prolonged discussion over each. Among Senate amendments approved were the following: $25,000 for Harbor, Mich.; $10,000 for Harbor, and Kalamazoo Mich.; $234,700 for the River (an increase from $100 in the House bill) and $10,000 for maintenance and repair of Government iron pier in Lewes Del., to be opened to use.

OWIE'S APPOINTMENT.

[BY A. P. NIGHT WIRE.]

SHINGTON, May 22.—Secretary Lansing today appointed Willis Bowie, of the Geodetic Survey, an American member of the permanent commission of the International Geodetic Association, succeeding the late O. H. Tittman, once head of the survey.

SUPREME COURT RECESS.

[BY A. P. DAY WIRE.]

SHINGTON, May 22.—The Supreme Court today took recess until Monday, announcing that the last opinion day until fall will be on October 2, unless the business of the court at that time makes advisable another day.

FOREIGN

WASHINGTON

preme Court

impossible

deprive a

both Intrastate

merce of the

cases to the

The decision

statute making

officials to

business in

corporations

any Federal

it by any

any claim

within the

FORMER

OF B

WASHINGTON

government

troduction of

trial of three

National Bank

never engaged

Owens Bill

Drovers Natl

and formerly

iner, testified

nied access to

Commissions

were kept in

the bank, he

troller of the

that course.

Labor.

UNION AGITATO... UNDER ARREST

Chicago Man is Accused ... Dynamiting Building.

Owners Refused to 'Accede ... Organizers' Demands.

Threats Made to "Get Eve... According to Police.

[BY DIRECT WIRE—EXCLUSIVE DISPATCH.]

CHICAGO BUREAU OF ... TIMES, May 22.—Samuel Po... sky, of No. 1509 North Rock... street, secretary, treasurer and b... ness agents of the Leather Wor... Union, local No. 17, is being held ... the Desplaines-street station pe... ing an investigation. He was ta... into custody early this morning ... a bomb explosion had severely ... aged a three-story brick building ... No. 123 North Halsted street, ... of which is occupied by R. Hoe ... Sons, harness manufacturers, ... had thrown members of ... by families from their beds ... aroused the entire vicinity.

Polinsky was questioned ... times by Lieut. Edward Grady ... Patrol Sergeant Daniel Cahill, ... he denied knowledge of who ... responsible for the explosion.

His arrest followed a story told ... Edward Hanisch, one of the ... of the harness factory. Polinsky ... mitted, according to the lieut..., that part of the story told ... Hanisch was true, but he denied ... he was responsible for the explo... or that he knew who set off ... dynamite bomb.

MADE THREATS.

Hanisch said that Polinsky ... threats against him, according ... the police. Albert Hanisch, ... brother, who is in partnership ... firm, and who also owns the ... cago Wholesale Saddlery and ... facturing Company, No. 111 ... Halsted street, was asked by ... sky to assist him in starting a ... local of the union. It is said.

Polinsky, it is said, carried on ... negotiations through the brothe... bert Hanisch, refused to accede ... Polinsky's demands, it is de... and angered at this, the latter ... threatened Edward Hanisch ... the latter told him that he ... not assist him in organizing ... union.

"I'll make you swallow a ... pill like I did three years ago," ... Polinsky is said to have told ... Hanisch.

Hanisch said that Polinsky ... referring to the time when ... forced him to unionize his ... where he employed four men ... now belonging to the union. He ... lost the work of several brewery ... is said, because of Polinsky's ... tions.

Among those who were ... from their beds by the explo... were Mr. and Mrs. G. Madse... their daughter, Miss Irene. Mr. ... seen has recently opened a drug ... next to the place which was ... up. He lives with his family ... the store. The women had ... escapes from death.

Have Healthy, Strong, Beautiful ...

Oculist's and Physicians use Murine for ... many years before it was offered as a ... medicine. Murine is still Counted ... Physicians and guaranteed by them to ... Eyes that Need Care. Try it ... Eyes and in Baby's Eyes. No smarting ... Comfort. Buy Murine of your Druggist ... Booklet, and if interested, write for ... Eye Free. Murine Eye Remedy Co., Chicago

...NES

...rs consider the ...nerica's Greatest ...—and they know.

...convince you if ...ve us the chance.

...oday and make ...ent for a dem-

...ers Motor Co. ...rand Avenue A4223

...Battleship ...egon

Prepare! Spend your ...S. Battleship Oregon!

...attle and Alaska. You have ...ay of your rank and grade said ...d all expenses paid.

...call between 11:30 a.m. and ...o 9 p.m. this week at

...uarantee Building ...Spring Street.

Washington.

...NDEIS MEN ...RE HOPEFUL.

...e will be Permitted ...War the Ermine.

...from Senate Committ... Expected Wednesday.

...is for Him, but His ...or Opposes Him.

[BY A. P. NIGHT WIRE.]

...STON, May 22.—Friends ... D. Brandeis were more ...ght than they have been ... weeks that his nomination ... Court would be or... reported to the Sena... Judiciary Committee next ...

Democratic Senators pre... the vote in the committ... nine to eight for a re... pending confirmation, ... the absence of Senator ... Democrat, who is in Ten... was reported that the Ten... Senator, who all along has ... as opposed to favor... would not return by ... absent, a motion probably ... to report favorably. If ... the chances are that the ... will be reported with... dation and without ... Republican Sena... committee will vote ... Mr. Brandeis.

ELIOT'S LETTER.

...Calberson of the Senate ... Committee, today made ... letter he received last ... Charles W. Eliot, presi... of Harvard, indorsing ... of Louis D. Brandeis. ... Lowell, president of ... has joined with a group of ... ...ers in opposing con... ...

...'s letter, written at Cam... ...

...known Mr. Louis D. ... for forty years and believe ... understand his capacities and ... He was a distinguished ... the Harvard law school ... He possessed by nature ... intelligence, quick and gen... ...apacities, a remarkable ca... ...lator, and a character in ... ...pleteness, courage and joy ... ...ours intimately blended. ... ...e sometimes advocated ... ...or policies which did not ... ...themselves to me, but I ... ...questioned his honesty ... ...ty, or his desire for jus... ...

...present circumstances, I ... ...the rejection by the Sen... ...nation to the Supreme ... ...will be a grave misfortune ... ...the legal profession, the ... ...American business, and the ...

...Committee will vote ... on the nomination.

...CIFIC ...CASE IS UPHELD.

[BY A. P. DAY WIRE.]

...STON, May 22.—The ... Federal District Court ... Texas in dismissing ... jurisdiction the suit of ... Trust Company for a ... the Texas and Pacific ... Company and the New ... Pacific Railway Company ... foreclosure of a second ... on their roads, was af... by the Supreme Court. ... Vanderventer for the unan... ...rt held that the Dis... had been deprived of ... in the case because of ... law of 1915 which pro... Federal courts should not ... diction over certain causes ... a Federal corporation was ... by reason merely of the ... being incorporated un... of the United States. He ... it had not been shown the ... was a citizen of Texas, ... of the United States.

...E OF MILLIONS ...OR AGRICULTURE.

[BY A. P. NIGHT WIRE.]

...STON (D. C.) May 22.—... ...ultural appropriation bill ... by the Senate committ... carrying $22,800,000, a ... of nearly $750,000 from ... as passed by the House. ... cut in half $2,500,000 ... by the House for foot and ... disease eradication, and ... entirely $200,000 allowed ... distribution of seeds. Items ... expenses of the animal ... and soils bureau were in... $1,000. If the bill passes ... there will be a fight in ... as the House always in... ...ts free seeds.

...RS BILL ... STILL BLOCKED.

[BY A. P. NIGHT WIRE.]

...STON, May 22.—Fili... against the Rivers and ... Appropriation Bill con... the Senate today and to... will mark the beginning of ... ...ek the measure has been ... ...ration. Senator Ken... with Senator Sherman, is ... the filibuster, insisted to... roll calls on all amend... there was prolonged dis... over each. Among Senate... amendments approved ... following: $25,000 for ... Harbor, Mich.; $10,000 for ... Harbor, and Kalamazoo ... River (an increase from ... in the House bill) and $10,... ...maintenance and repair of ... ...west iron pier in Lewes ... Del., to be opened to ...

...'S APPOINTMENT.

[BY A. P. NIGHT WIRE.]

...STON, May 22.—Secre... today appointed Wil... of the Geodetic Survey, ... member of the per... mission of the Interna... Association, succeed... O. H. Tittman, once ... survey.

...ME COURT RECESS.

[BY A. P. DAY WIRE.]

...STON, May 22.—The ... Court today took recess un... announcing that the last ... until fall will be on ... ...the business of the ... ...makes advisable ...

War's Benefits.

(Continued from First Page.)

emerge from the war with the prestige of a conqueror. It will be as with Frederick the Great when he fought the Seven Years' War against the combined nations of Europe. Although he did not win the war he has been looked upon ever since as a conqueror."

AMERICA'S FUTURE.

I asked him what he thought of the future of America.

"The future of America seems perfectly clear to me.

"You have made two big blunders," he said. "One was the taking of the Philippines; the other is the attempt you are now making to build up a Pan-American union.

"America has no business in the Orient. There is nothing there for you. You can't possibly compete as a manufacturer with coolie labor. From a military standpoint your position is simply fatal. You will always be sure to suffer what Germany suffered at Kiao-Chow. Your Philippine Islands will be taken whenever you get into a war and, in the establishing of terms after that war, the loss of them will always be a handicap in your settlement of terms. No great nation with a prestige to maintain can afford to suffer, as Germany did, a defeat from a small nation like Japan.

"The Pan-American union is well enough as a subterfuge, if America intends it to be that. As a permanent alliance it is impossible. Of all the people who inhabit the earth there are no two further apart in motive, thought, custom and every other human equation than the Spanish-Americans and the people of the United States. You can't even sell them goods, let alone harmonize national ambitions.

"But, as I say, that is only a subterfuge on both sides. I am not sure I will live to see it, but the day is not very far distant when America will work out her destiny in another way.

TO TAKE MEXICO.

"You will eventually take all the land down to the Panama Canal. You may have to fight a little for it, but not much. The Monroe doctrine will then be gaily kicked overboard to the relief of both North and South America. South America with the strong nations of Brazil and Argentine will manage their own affairs. You will manage yours."

"What about Canada?"

"Now you are asking me to look a long way into the future," answered the diplomat. "In the distance, however, I think I can see a United States of Canada. In the still more distant future I think I can see these two republics working closer and closer together until in the end you can scarcely tell which is which. It may be possible then, many years distant, they will amalgamate. In fact, I think they will."

"Will this war be followed by disarmament or by increased armament?" I asked.

"I think by neither," he said. "But I look to see a decreased armament, especially if Germany succeeds in her intention to bring about, as a peace term, a clause forbidding the seizure and destruction of merchant vessels in war.

"When peace terms are argued at The Hague, Germany, I understand, will ask that, in future, nothing but vessels of war carrying no passengers or commercial freight be subject to attack. If this is brought about, of course the necessity for great navies will largely have passed. The one use of a navy will then be to protect a country from invasion. The principal need of a navy now is to enforce blockades or to break up blockades of commercial shipment.

END OF BLOCKADES.

"This, of course, will end the blockade as an instrument of war. At first blush it would seem that England would never consent to this; but England cannot help but see the hint of the submarine. In another war, this weapon might be perfected to the extent that England herself would be blockaded. And, of course, England is the one country in the world that could not endure a blockade. Before the war, it must be remembered that Germany was a heavy exporter of foodstuff.

"Germany can never be starved out because she normally raises too much food. England could not live a week on the foodstuff she raises. In spite of her immense naval superiority, it is not improbable that England will see her way clear to eliminate merchants from future wars and to confine the fighting to ships of war.

"Another inducement for the reduction of militarism in Europe is the discovery by Germany that she has been giving her soldiers an unnecessary amount of training. Our military attaches tell me that some of the best troops in this war have been the new German levies which have had not more than one-fourth the training the German soldier usually gets. Some of the best troops in the German assault upon Verdun have had but three months' training. In time of peace the German soldier always has at least two years.

"After this war, I look to see Germany cut down her period of training to one year for infantry and two years for artillery and cavalry. If Germany does this, the other European nations will do likewise. After the war, England will have universal training."

FOREIGN CONCERNS WIN APPEAL CASE.

[BY A. P. DAY WIRE.]

WASHINGTON, May 22.—The Supreme Court today held that it is impossible for a State to legislate to deprive a foreign concern doing both intrastate and interstate commerce of the privilege of removing cases to the Federal courts.

The decision annulled a Wisconsin statute making it the duty of State officials to revoke the license to do business in the State of any foreign corporation which shall remove into any Federal court any action against it by any citizen of the State upon any claim of cause of action arising within the State.

FORMER EXAMINER OF BANKS ON STAND.

[BY A. P. NIGHT WIRE.]

WASHINGTON, May 22.—The government today concluded its introduction of evidence in the perjury trial of three officers of the Riggs National Bank, who swore it had never engaged in stock transactions.

Owens Reeves, president of the Drovers National Bank of Chicago, and formerly a national bank examiner, testified that he was never denied access to the Riggs bank books. Commissions on stock transactions were kept in the name of officers of the bank, he said, after the Comptroller of the Currency had advised that course.

Sixty-fourth Congress.

OPPOSES CENSOR FOR THE MOVIES

Minority Report is Presented to the House.

Ballinger Says Bill is Slap at Freedom of Press.

Believes Picture Art Great Power for Good.

[BY DIRECT WIRE—EXCLUSIVE DISPATCH.]

WASHINGTON BUREAU OF THE TIMES, May 22.—The fight against the motion-picture censorship bill began today when a minority report was presented signed by the following members of the House Committee on Education: William W. Rucker, Caleb Powers, Edmund Platt and Frederick W. Ballinger.

The report states that 85 per cent. of the picture producers are opposed to censorship; that experience has shown movie censorship to be frequently unjust, that there are already laws ample to protect the public against indecent pictures. It points out that the movies give poor people their only chance to see drama. The strongest reason advanced is that the contemplated censorship is against the traditions of a free press and free speech.

Congressman Frederick W. Ballinger of Massachusetts, who, at the request of the other dissenting members, drafted the minority report, made the following statement:

EXPLAINS OPPOSITION.

"There is no one who is more bitterly opposed than I am to the exhibition of indecent and immoral pictures. I believe, however, as I pointed out in the minority report, that the proper exercise of the existing police power of the several States, supplemented by an amendment of the Federal criminal code prohibiting the interstate transportation of objectionable films is more than adequate to remedy any evils that may exist. That the regulation of local amusements by national legislation is entirely unnecessary and unjustifiable is in my opinion too plain for argument.

"Having been engaged all my life in reform work I cannot understand how the official representatives of organizations which are striving to remedy some of the evils in our American life can advocate this legislation. From the beginning of time the most effective weapon of reform has been the portrayal of the evils of existing conditions, whether that portrayal has been by word of mouth as in the days of the prophets, through the printed page of poet and novelist, by means of the artist's canvas or upon the stage. The motion-picture art affords the most effective means of propaganda yet devised and to cripple its usefulness as is proposed by this bill would be most unfortunate and dangerous.

"The effect of Harriet Beecher Stowe's 'Uncle Tom's Cabin,' in bringing home to the American people the evils of human slavery is a matter of history. How much more quickly and effectively the same result would have been accomplished if the moving-picture art had been in existence at that time, and yet does anyone doubt if such had been the case and a Federal censorship board had been in existence with the slave power in control of the national government that the film depicting the scenes portrayed in 'Uncle Tom's Cabin,' would have been refused a license on the specious ground that it was inhuman and tended to corrupt morals?

DANGERS AHEAD.

"I am firmly convinced that if this bill should become a law it is not only possible, but extremely probable, that under some conditions motion-picture films setting forth the need of national preparedness or portraying the evils of the white-slave traffic, of intemperance and even of child labor might be refused a license. In my opinion those who are interested in progress and reform are the very ones who should be most vitally interested in keeping absolutely free from arbitrary control this latest and most powerful instrument of free thought and expression.

"The enactment of the alien and sedition laws utterly destroyed the great Federalist party in the early days of the republic. These laws, however, merely punished the author of objectionable written or spoken words after they were written or uttered and then only after a trial by jury. This bill seeks to set up in this country pre-publicity censorship, one of the most effective instruments of European military despotism and I cannot believe that any political party is willing to assume the responsibility for its enactment."

TAXICAB COMPANIES MAY BE REGULATED.

[BY A. P. DAY WIRE.]

WASHINGTON, May 22.—Taxicab companies, the Supereme Court held today, are engaged in such public utility service as to be subject to public regulation.

Be an Early Bird.

Telephone your Sunday ads. to The Times Friday or early Saturday.

DANCING WALSH ACADEMY

10 Lessons, $2 for Ladies, $3 Gentlemen. Beginners' classes Monday, Wednesday, Friday Evenings. Advanced class Thursday Evening. PRIVATE lessons from 10 a.m. to 5 p.m. under the personal direction of Miss Walsh, Premier Danseuse.

Select dancing parties Saturday Evening. Phone or call for invitations.

349 SO. HILL, Near Corner Fourth Street Home 69422—Main 4556

Stewart

321 West Third St. 3rd Floor

$25 SUITS

IF THE CUSTOMER DON'T PAY THE SAME PRICE ELSEWHERE, WHO DOES?

Take Elevator, Save $10

BELL-ANS

Absolutely Removes Indigestion. One package proves it. 25c at all druggists

THE WEATHER ELSEWHERE.

Torrential Rains Fall in the South. Middle West is Hot.

[BY DIRECT WIRE—EXCLUSIVE DISPATCH.]

CHICAGO BUREAU OF THE TIMES, May 22.—Rain fell over practically all the East Central and West Central States today and in four of the eastern group, accompanied by the first real summer weather of the season. In the South the rain was torrential in character, New Orleans reporting 4.76 inches and Mobile, Ala., 3 inches. Chicago's temperature rose today to 80 deg. from 56 deg. last night. Chicago was the hottest place in the Middle West, excepting some Kansas, Missouri and Oklahoma points.

Other temperatures, furnished by the United States Weather Bureau:

City—	Max.	Min.
Abilene, Tex.	94	56
Boise, Idaho	52	38
Boston, Mass.	72	58
Buffalo, N. Y.	60	52
Calgary, Alberta	48	34
Denver, Colo.	66	46
Des Moines, Iowa	74	56
Dodge City, Kan.	88	46
Duluth, Minn.	56	40
Durango, Colo.	70	34
Eureka, Cal.	54	48
Flagstaff, Ariz.	68	40
Fresno, Cal.	78	52
Galveston, Tex.	78	68
Havre, Mont.	52	38
Helena, Mont.	48	36
Huron, S. D.	72	50
Independence, Cal.	82	..
Jacksonville, Fla.	84	*72
Kamloops, B. C.	62	40
Kansas City, Mo.	80	58
Knoxville, Tenn.	68	66
Memphis, Tenn.	76	66
Modena, Utah	70	48
Montreal, Quebec	72	54
Moorhead, Minn.	72	48
Mt. Wilson, Cal.	..	49
New Orleans, La.	70	68
New York, N. Y.	64	52
North Head, Wash.	48	42
North Platte, Neb.	72	40
Oklahoma City, Okla.	88	56
Omaha, Neb.	76	..
Pasadena, Cal.	..	46
Phoenix, Ariz.	94	62
Pittsburgh, Pa.	68	58
Pomona, Cal.	..	46
Portland, Or.	54	42
Rapid City, S. D.	54	48
Red Bluff, Cal.	74	50
Redlands, Cal.	..	51
Reno, Nev.	64	36
Riverside, Cal.	..	47
Roseburg, Or.	56	38
Roswell, N. M.	90	48
St. Louis, Mo.	82	64
St. Paul, Minn.	68	48
Sacramento, Cal.	76	54
Salt Lake City, Utah	58	48
Santa Barbara, Cal.	..	48
San Bernardino, Cal.	..	50
San Diego, Cal.	66	58
San Francisco, Cal.	66	52
San Luis Obispo, Cal.	78	50
Seattle, Wash.	52	40
Sheridan, Wyo.	84	38
Spokane, Wash.	54	38
Swift Current, Sask.	60	..
Tampa, Fla.	88	72
Tonopah, Nev.	62	38
Tucson, Ariz.	92	..
Washington, D. C.	66	48
Williston, N. D.	60	44
Winnemucca, Nev.	58	30
Winnipeg, Man.	52	..
Yuma, Ariz.	98	60

BUILDING WORKERS ASK FOR MORE PAY.

[BY A. P. DAY WIRE.]

LINCOLN (Neb.) May 22.—Eight hundred carpenters, hoisting engineers, hod carriers, concrete mixers and common laborers struck on a dozen large buildings and twenty-five paving jobs here at noon today. The carpenters and engineers struck out of sympathy for the hod carriers, concrete mixers and common laborers, who demand the full union scale, which has never been paid here. The hod carriers and mixers ask 35 cents an hour and the common laborers 30 cents, and both time and half for overtime.

JEWS SAY RECRUITS KEPT OUT OF ARMY.

[BY A. P. NIGHT WIRE.]

NEW YORK, May 22.—Alleging discrimination against prospective New York National Guard recruits of the Jewish faith, Maurice Simmons, former national commander-in-chief of the United Spanish War Veterans, announced today he had filed charges with Gov. Whitman against Capt. H. E. Sullivan, commander of Battery D, Second Field Artillery.

The charges are based on an affidavit by Max J. Klein, in which Klein deposes that Sullivan, at the time the battery was advertising for recruits, informed both himself and his brother there were no vacancies; that Sullivan admitted he was prejudiced against Jews.

The World's Questions

are being discussed and decided at Washington, D. C. All the interesting events of our own, as well as other countries, are centered in Washington. Both houses of Congress in session. All government departments open and in full operation. Opportunities for knowledge and learning never so great in Washington as now. The WASHINGTON (D. C.)-SUNSET ROUTE operates through car service, California to Washington, D. C., via New Orleans, Mobile and Atlanta. Only four nights out to all important eastern points. Special low rate excursion tickets in effect June 1. Call, address or phone T. F. Fitzgerald, Agent, 606 South Spring street. F5821 or Broadway 2001.

Telephone "Want Ads"

for insertion in the Sunday Times should be ordered before the rush of business Saturday night.

Life's Seamy Side.

DIRECT CHARGE AGAINST WAITE.

Witness Says Dentist Purchased Poison for Victim.

Asked if Arsenic Would Show in Body if Autopsy Held.

Defense Indicates Insanity will be its Plea.

[BY A. P. NIGHT WIRE.]

NEW YORK, May 22.—Dr. Arthur Warren Waite, the young dentist and tennis player, who was placed on trial today before Justice Clarence J. Shearn and a jury in the criminal branch of the Supreme Court, charged with the murder of his wealthy father-in-law, John E. Peck of Grand Rapids, Mich., not only administered deadly disease and poison to his victim, but applied chloroform to his nostrils until he died, it was alleged by Dist.-Atty. Edward Swann in his opening address for the State.

The trial, which began shortly after 10 o'clock this morning, moved rapidly. A jury was selected in less than three hours and the District Attorney consumed only half an hour in his formal presentation of the State's case. Meantime, Waite, who was neatly dressed in a blue suit and sat by his counsel, appeared as much unmoved as the most disinterested spectator in the courtroom.

DAMAGING TESTIMONY.

Aside from the address of the District Attorney, in which he recited Waite's life history and gave a complete resume of the circumstances leading up to the crime to which Waite already has confessed, the outstanding feature of the trial today was the testimony of Dr. Albertus Adair Moore. Waite, the witness declared, admitted to him he had purchased arsenic for his 72-year-old father-in-law, "because the old gentleman did not want to live." Previously, when suspicion first was directed to Waite, Dr. Moore said the accused dentist had telephoned to him and asked him if he (Moore) thought "they could hold him (Waite) for the death of Mr. Peck because a nurse had not been engaged to attend the aged victim.

"Waite asked me," said Dr. Moore, "if the arsenic administered before death would show in an autopsy, as distinguished from the same poison when used in embalming fluid."

The witness said he replied that the poison would be discernible in the brain if administered before death.

TO PLEAD INSANITY.

Waite's counsel intimated that they would rely entirely upon a plea of insanity to save their client from the electric chair. To combat testimony that probably would be given tomorrow by alienists, both from this city and Grand Rapids, in support of the prosecution's contention that Waite was sane and his crime actuated by a desire for money, the defense announced tonight that one or more alienists would be called by them.

Neither Mrs. Clark Louise Peck Waite, wife of the prisoner, nor Mrs. Margaret Horton, his companion "in a studio" here, were present at the trial today. Both, however, will testify against Waite, the District Attorney announced. Mrs. Waite probably will go on the stand Wednesday morning. Her brother, Percy Peck, will precede her.

WOMAN CONFESSES SHE SLEW FARMER.

[BY A. P. NIGHT WIRE.]

IOLA (Kan.) May 22.—Mrs. Ruby Stephens confessed today that she called Clifford Kistner, a wealthy farmer, to the door of his home last night and shot him to death in the presence of his wife. Mrs. Stephens, a divorcee, is 23 years old. She said Kistner had ruined her life.

UNIONITES OPPOSE MOYER RE-ELECTION.

[BY A. P. NIGHT WIRE.]

DENVER (Colo.) May 22.—Opposition to the re-election of Charles H. Moyer, president of the Western Federation of Miners, was indicated today by the publication of the complete list of nominees to be voted upon at the annual meeting at Great Falls, Mont., July 17.

George W. Powell of Miami, Ariz., has been nominated to oppose Moyer for president. George Dingwall of Roseland, B. C., opposes the re-election of Ernest Mills of Denver as secretary-treasurer.

Matheson

"THE DAYLIGHT SHOP"

NEW LOCATION HILL AT NINTH.

WOOL JERSEY SUITS DECIDEDLY REDUCED

THESE wool jersey suits in several desirable models in gold, Copenhagen, navy, old rose, hunters, Kelly, purple and heather mixtures. Plain and contrasting colored collars and cuffs. Sizes 16 to 40. These suits sell regularly at $35.00.

$21.50

MID-SEASON HATS
FROLASET CORSETS
FORSYTHE WAISTS
SUITS TO ORDER

the soup of the epicure

Words are tasteless!

The only explanation of Franco-American popularity is Franco-American Soups.

We can express our enthusiasm, even in cold type, because we know the high quality of the ingredients that go into these soups and the artistic care which is lavished upon them in the making.

But print has never yet been able to do the palate's work. To appreciate soup at the very top of perfection, you must *taste* Franco-American Soup.

We promise you an epicurean relish—an almost indefinable satisfaction arising from that perfect blending of food and spice which lifts these soups into the category of culinary masterpieces.

Merely heat before serving

Thirty-five cents the quart *Twenty selections*

At the better stores

Franco-American Soups

after the recipes of A. Biardot OF PARIS

formerly superintendent of the palace of H.M. King George of Greece.

"Let us give you a taste of our quality"

THE FRANCO-AMERICAN FOOD CO.

Autocars Have Standardized Delivery Service

CHASSIS $1850

Autocars Put "High Operating and Upkeep Costs" to Rout—Get One!

N. E. WILSON CO., RETAIL GROCERS, SAY:

"We have nothing but 'Good' to say of our Autocar—been out of commission only 1 day in nearly three years service, and we find the upkeep is very light."

The Delivery Car Systems of Autocar Owners Are Money-Makers—Get Yours in the Same Class—Own an Autocar

Phone Us What Hour You Want the Demonstration—Make It Today!

M. S. BULKLEY & CO.

1801 South Main Street Phones South 771; Home 60042

For DRUNKENNESS

AND ALL DRUG ADDICTIONS

No sickness, no publicity. Ladies treated as privately as in their own homes. Send for free booklet.

Dr. Keeley Treatment

THE KEELEY INSTITUTE 2400 W. Pico St, Los Angeles

Electric Irons $1.95

Electric Lighting Supply Co., 218 West Third St. Main 8425. 76427.

Jewmid pieces made to your order, or family pieces remodeled. Designs and ideas on request.

Brock and Company

THE HOUSE OF PERFECT DIAMONDS

427-429-431 BROADWAY

Smith's

Phones Connecting All Stores.

Home 60431—West 6062.

WALTER E. SMITH CO.,

212-218 South Spring.

826-828 So. Broadway.

1500-1520 West Washington.

Subscribe to the CHRONICLE

San Francisco's Leading Daily and Sunday Paper.

You cannot afford to overlook its special Sunday features, which teem with interest.

Subscription and advertising rates given upon application to the Los Angeles representative of the Chronicle.

F. A. TAYLOR, 340 So. Hill St.

Newman's

340 South Broadway

Removal Sales

Stock Must Be Sold by May 27th

Demand Milk

Pasteurized IN THE BOTTLE in which it is delivered.

You can get it now.

CRESCENT CREAMERY CO.

241-49 Winston Street

INDESTRUCTO TRUNKS Are Guaranteed for Five Years Against Damage, Loss or Fire.

INDESTRUCTO LUGGAGE SHOP

224 West Fifth

RUPTURE

Dr. Joseph Fandrey, European specialist, cures all curable rupture permanently, no matter how long standing nor the age, without operation or injection nor detention from business. For further investigation call at my office, 1421 Santee Street, Los Angeles, California. Phone Broadway 4214. Hours 9 to 12, 2 to 5, except Sunday.

INJECTION BROU

Gives relief without inconvenience for Catarrh of the Bladder, All Gonorrhoea.

The Times Free Information Bureau
619 South Spring Street

THE TIMES FREE INFORMATION AND RESORT BUREAU is for the accommodation and benefit of persons seeking interesting routes of travel, desirable hotels and rest, recreation and recuperation at the seashore or in the mountains.

Particulars are furnished by competent attendants and by correspondence to the general public regarding rates and attractions of railroad and steamship lines, hotels and pleasure and health resorts. Photographs, descriptive circulars and transportation literature are kept on hand for inspection and distribution. Times readers can obtain here in a few minutes without the delay incident to writing for it, all the information necessary for a safe and enjoyable journey or vacation. This service is absolutely free. Literature may also be obtained at the New Times Building, Broadway at First street.

PERSONS CONTEMPLATING VISITING LOS ANGELES ARE PRIVILEGED TO HAVE THEIR MAIL ADDRESSED TO THE BUREAU.

Resorts

Plan Your Vacation With the Aid of

The Times Information Bureaus

619 South Spring, and Broadway at First

Literature distributed and information disseminated relative to Hotels, Apartments, Camps, Resorts, Amusements and Railway and Steamship Lines.

Well informed persons in charge, capable of answering all inquiries.

Call or Telephone—Sunset Main 8200, Home 10391

This Service is Absolutely Free

ARLINGTON HOTEL
SANTA BARBARA

An absolutely Fireproof Hotel—All Outside Rooms, affording plenty of light and air—Headquarters for Tourists from all parts of the world. Private Lavatories in connection with all rooms. Ideal climate the year round. Automobile road is now perfect. 3½ hours' run Los Angeles to Santa Barbara. Unexcelled facilities for care of automobiles in hotel grounds.

H. P. DUNN, Lessee.

The Only Large Resort Hotel in Santa Barbara Having Golf Grounds

RADIUM SULPHUR SPRINGS
Natural Radio-Active Mineral Water

DRINK AND BATHE IN LIQUID SUNSHINE
IT SPARKLES AND FOAMS LIKE CHAMPAGNE
Hot Baths and Treatments for Rheumatism, Sciatica, Neuritis, Paralysis, Locomotor Ataxia, Poor Circulation, Stomach, Liver, Kidney, Diabetes, Bright's, Blood, Heart and Nervous Diseases, Female Troubles. Doctor's advice free. Water delivered. Send for Booklet. Fare 5c. Phone 62401. Monrovia Arcadia Car Direct to Springs. Los Angeles.

Hotel Virginia LONG BEACH
CLOSE TO THE RHYTHMIC SURF
Absolutely fireproof. American plan. Golf, Tennis, Bathing, and many other diversions. Center of social events. Luxurious accommodations. Hospitable atmosphere. Spend the week-end. Write for folder. W. P. Nestle, Mgr.

CAMP ALBERT Catalina, open the year round. Finest equipped furnished camp in America. Running water in every tent. Free shower baths; only place on Island with hot and cold baths. Special rates May and June, $9 week, 4 persons. Two minutes' walk to shore front. Don't locate till you see Camp Albert. Apply Albert's Sugar Loaf, water front, or Camp Albert.
J. ALBERT, Avalon.

Catalina Island CALIFORNIA'S MYSTIC ISLAND RESORT
Delightful Ocean and Electric Railway Ride. 9:15 a.m. Daily Pac. Elec. Main St. Station Los Angeles

CAMP BALDY 2½ Hours from Los Angeles by Auto. Auto Stage Meets Electric R. R. at San Antonio Park.
Finest Mountain Resort in Southern California—4700 ft. elevation. Running snow water through camp. Best hotel service or furnished housekeeping tents. Trout fishing; tennis court; croquet ground; dancing, etc. Camp Baldy Co., Camp Baldy, Cal. Sunset 1-P-4.

SANTA CATALINA ISLAND WILMINGTON TRANSPORTATION COMPANY'S (Banning Line) Steamer "HERMOSA" (141 passengers) makes daily trips. For all reliable information call on BANNING COMPANY, Agents, 104 (Main Entrance) Pacific Electric Building, Sixth and Main Sts., Los Angeles, Cal. Phones: Main 56—10644.

Los Angeles Hotels and Apartments

Million-Dollar Popular-Priced
NEW ROSSLYN HOTEL
HART BROS., PROPS. $1 PER DAY UP.
800 ROOMS. LARGEST HOTEL ON COAST.
100 Rooms, $1.00—300 Rooms, $1.50—200 Rooms, $2.00—300 Rooms $2.00 to $5.00

MEALS 25 Cents
Best meals in the world—
Fifth and Main Sts.

San Francisco Hotels

Low Summer Rates AT THE HOTEL STEWART San Francisco

One Person—Room without bath $1 and $1.50; room with bath $1.50 up
Two Persons—Room without bath $2 to $3; room with bath $3.00 up
WRITE FOR SPECIAL RATES FOR PARTIES

Most Famous Meals in the United States { BREAKFAST 50c, LUNCH 50c, DINNER $1.00 } On Geary Street just above Union Square. Take Municipal car line direct to the door. Motor Bus meets principal trains.
Thos. Cook & Sons, Special Los Angeles Representatives, 515 So. Spring St.

Superb Routes of Travel

IT COSTS NO MORE TO GO EAST

Via San Francisco—Portland—Tacoma—Seattle—Spokane—Through the Scenic Northwest. Choice of Ocean or Rail Routes To Portland or Seattle.
S.S. "Great Northern" and "Northern Pacific" Meals and Berth included at Sea.
TOUR
GLACIER NATIONAL PARK
This Summer.
Get illustrated booklet and full information from J. W. Phalon, T. P. & P. Agent.
606 South Spring Street.
Telephones: Broadway 1216; Home F1264.

Resorts

SAN DIEGO Stop at the Hotel St. James EUROPEAN PLAN
11 Stories, Steel and Concrete. Center of Business District. 6th St. between E and F. Free Auto Bus meets Trains and Steamers. RATES: 1 person, $1.00 up; 2 persons, $1.50 up; with bath, 1 person, $1.50 up; 2 persons, $2.00 up; fine cafe. Make reservations at Peck-Judah Co., 642 South Spring Street.

San Francisco Hotels

Bellevue Hotel
SAN FRANCISCO
Strictly first-class. Built of concrete and steel. 340 rooms, all with individual bath. Rates from $2.00 per day up. European and American plan. For literature and information address D. F. Robertson, California Savings Bank, Spring and Fourth Sts., Los Angeles. BELLEVUE HOTEL CO.

Colonial Hotel
SAN FRANCISCO
European Plan, $1.50 Per Day
American Plan, $3.00 Per Day
Corner Bush and Monroe Streets
Between Powell and Stockton Streets.
Direct Car Line from All Depots
HOWARD T. BLETHEN, Proprietor

Resorts

COME TO CALIFORNIA'S IDEAL ISLAND RESORT

CATALINA

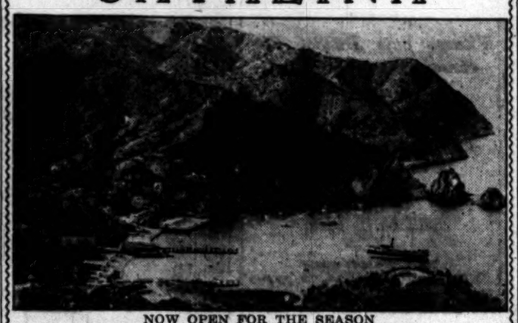

NOW OPEN FOR THE SEASON
AMPLE ACCOMMODATIONS FOR 5000 PEOPLE

Here is the place of all places to spend your week-end holidays or annual vacation. Every necessity is right here for pleasure, rest or comfort.

Hotels, Camps, Cottages, Restaurants, Confectioneries, Ice Cream Parlors, Grocery Stores, Dry Goods Stores, Drug Stores, News Stands, Kodak Supplies, Curio Stores, Barber Shops, Billiard and Pool Parlors, Modern Fishing Launches, Glass Bottom Row Boats, Glass Bottom Power Boats, Searchlight Trips at Night, Mountain Trips by Coach and Horseback, Finest Tennis Courts and Golf Links in America.

And hundreds of amusements and games, including fishing, swimming and hiking, etc., etc. Safest beach for the kiddies.
For further particulars inquire P. E. Information Bureau or The Times Resort Bureau, 619 South Spring Street
PURCHASE TICKETS AT BANNING'S OFFICE, P. E. BUILDING.

ABOVE THE FOGS

—This is the pleasantest time of the year in the mountains—why not spend a few days or weeks at YE ALPINE TAVERN, Mt. Lowe, above the fogs of the Valley?—

—You can enjoy every modern convenience, and the best of cuisine, at very moderate prices—American plan $3.00 to $4.50 per day, $17.50 to $26.50 per week—European plan $1.00 to $2.50 per day per person, $6.00 to $12.00 per week.—

—Informal dance every Saturday, in the new Music Room—also dancing at dinner.—

—Five trains daily from 6th and Main—Two-day excursion fare only $2.00 from Los Angeles, $1.75 from Pasadena—get tickets from Agents.—

—Make hotel reservations at Pacific Electric Information Bureau, Sixth and Main. Home 60291, Main 8800.—

PACIFIC ELECTRIC RAILWAY

Steamships

$10.70 San Francisco $10.70
And Return
SPECIAL EXCURSIONS
Every Sunday, Tuesday, Thursday and Friday
RETURN LIMIT SEPTEMBER 3RD.
THE WHITE FLYERS
YALE and HARVARD
521—Passenger License—521

SAN DIEGO and Return $2.50
Daylight Excursions Every Thursday and Saturday
Return Limit 30 Days.

The Dining Room Service is Unexcelled
Many New Features:
Club Breakfast, 40c to 60c.
Club Luncheon, 50c.
Table d'Hote Dinner, $1.00.
Also A La Carte.

Through Tickets to Portland, Seattle, Tacoma, All Puget Sound, Alaskan and Eastern Points.

PACIFIC NAVIGATION CO.
611 South Spring St.
Home F2067. Bdwy. 2588.
PASADENA OFFICE—48 East Colorado Street.
LONG BEACH OFFICE—131 West Ocean Ave.

HONOLULU and VOLCANO—$225

Inclusive Tour of 27 Days

First-Class Passage, Hotels and side trip to Volcano KILAUEA, also motor drives, etc.

Your Vacation Opportunity—the Best of All Trips

Three Tours
Lv. S. F. S. S. SIERRA, June 13, return July 10
Lv. S. F. S. S. VENTURA, July 4, return July 31
Lv. S. F. S. S. SONOMA, July 25, return Aug. 21
Apply for Berths Now

(Splendid 10,000-ton twin-screw American Steamers, rated 100 A1 Lloyds)
A. M. CULVER, 334 S. Spring St., L. A., or OCEANIC S. S. CO., 673 Market St., S. F.

$8.35 1st Class SAN FRANCISCO $5.35 STR.
$23.35 1st Class Seattle-Tacoma $13.35 STR.
FREE BERTH AND MEALS
LEAVE LOS ANGELES 10:15 A.M., MONDAY AND THURSDAY
THE LARGEST SHIPS AND THE ONLY THROUGH SERVICE.
CONGRESS Lic. 551 GOVERNOR Lic. 547 PRESIDENT Lic. 528 QUEEN Lic. 270
$3.00 SAN DIEGO DAYLIGHT EXCURSIONS SUNDAY AND WEDNESDAY, LV. LOS ANGELES 9:15 A.M. AND RETURN.
THROUGH TICKETS TO ALL POINTS IN U. S., CANADA, ALASKA.
PACIFIC COAST STEAMSHIP CO.
624 SOUTH SPRING ST. 115 W. OCEAN AVE. LONG BEACH. 319 E. COLORADO PASADENA.

Low Round Trip Fares to SAN FRANCISCO
Meals and Berth Included

STEAMSHIP BEAVER

Passenger License 571
Sails Friday, May 26
12 NOON
SAN FRANCISCO, ASTORIA, PORTLAND AND ALL POINTS EAST.
Sailings May 26, 31.
C. G. KRUEGER, Dist. Pass. Agent, 517 So. Spring St. Home A3751—Main 1904.

Steamships

PORTLAND
THE OCEAN WAY
ONLY 26 HOURS AT SEA

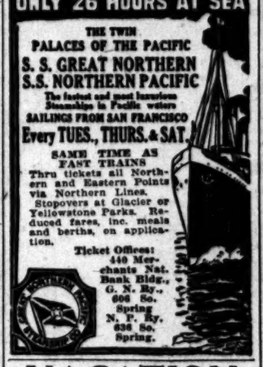

THE TWIN PALACES OF THE PACIFIC
S. S. GREAT NORTHERN
S.S. NORTHERN PACIFIC
The fastest and most luxurious Steamships in Pacific waters
SAILINGS FROM SAN FRANCISCO
Every TUES., THURS. & SAT.
SAME TIME AS FAST TRAINS
Thru tickets all Northern and Eastern Points via Northern Lines.
Stopovers at Glacier or Yellowstone Parks. Reduced fares, inc. meals and berths, on application.
Ticket Offices: 449 Merchants Nat. Bank Bldg., G. N. Ry., 606 So. Spring St., N. P. Ry., 632 So. Spring.

VACATION LAND

What section of California offers greater inducement to the Vacationist than the new territory made accessible by the completion of the Northwestern Pacific R. R. The angler's and sportsman's paradise are within its boundaries, and those seeking nature's beauty spots will not be disappointed.

The railroad fare is low; camps and resorts comfortable.

Free copy of "Vacation 1916," a handbook of resorts and describing this territory, may be obtained at The Times Office, 619 So. Spring St., S. P. Co. or Santa Fe Agents, or from J. J. Geary, G. P. A., 808 Phelan Building, San Francisco.

Northwestern Pacific

American - Hawaiian STEAMSHIP COMPANY

All sailings between U. S. Atlantic and U. S. Pacific ports are cancelled until further notice.

608 Merchants' Nat'l Bank Bldg.
Phones: Home 60679 Main 8441

PASSENGERS FOR
Mexico, Panama, Central America, South America.
Through from Los Angeles
PACIFIC MAIL S. S. CO.'S S.S. SAN JUAN,
June 1st.
From San Francisco
For tickets or further information apply to any Los Angeles steamship or railroad agent.

AUSTRALIA

HONOLULU, SUVA, NEW ZEALAND
The Palatial Passenger Steamers
R.M.S. "NIAGARA" R.M.S. "MAKURA"
(20,000 Tons) (13,500 Tons)
Sail from Vancouver, B. C., June 7, July 5, Aug. 2. Steamers from San Francisco make close connections at Honolulu.
For rates, etc., apply Canadian Pacific Railway, 708 So. Spring St., Los Angeles, or to the Canadian Australian R. Royal Mail Line, 440 Seymour St., Vancouver, B. C.

South America

PERU AND CHILE DIRECT
S.S. COLUSA ..... Sails June 8
S.S. SANTA INES (From San Francisco) ..... Sails June 29
W. R. GRACE & CO.
M. F. & C. H. McLaurin
429 Mer. Nat'l Bank Bldg. M. 4600; A5104.

San Francisco Hotels

WHY BE PROUD?

People say Californians boast a lot about their State—they're right—we do—there's a lot to boast about.

For instance there are hotels—where on earth can you find as many fine hotels at such low rates?

The St. Francis in San Francisco in the center of the city's life and color gives you one of its beautifully furnished rooms at $2 a day.

Here gather the socially prominent the big men of the world, the busy makers of history the active leaders of thought and progress.

In Union Square—just opposite—one President laid the corner-stone and another dedicated the Dewey Monument.

Here you feel the heart beat of California and of San Francisco.

Here are held the banquets of the leaders in the life of City and State luncheons of clubs and committees; everyday several going on in different rooms.

Here are teas and dances, public and private entertaining lavishly, or in modest way.

San Francisco is proud of the HOTEL ST. FRANCIS and you are invited to stay—$2 a day, or as much more as you wish to pay.

Hotel St. Francis
San Francisco

EFFICIENT HELP

Must be provided when the
Appetite is Poor
The Digestion Weak
The Liver Lazy and
The Bowels Constipated

TRY
HOSTETTER'S STOMACH BITTERS

It is an excellent tonic, appetizer and stomach medicine.

Get The Genuine

Austrains in Italy.

(Continued from First Page.)

daily increasing. Already the superiority over the Italians is overwhelming.

The Austrian official statement today declared that the line reached by the troops was between Monte Tormino and Monte Majo. As Monte Majo is eighteen kilometers southeast of Monte Tormino, this would carry the offensive within Italian territory.

The operations against Mandriola and the heights west of the Astach Valley are also of great importance. Mandriola is about eighteen miles southwest of Trent, and its mention indicates that another large Austrian force is driving south in this quarter.

THE ITALIAN SLOGAN.

[BY ATLANTIC CABLE AND A. P.]

ROME (via Paris) May 22, 6:22 p.m. — "Italy's great hour has struck," is the theme of the comment of the public and the press on the news that is being received from the front. All the reports coming from the fighting zone agree that the number of Austrian troops now in action has been more than doubled and that the Austrian artillery, especially heavy, long-range guns, is daily increasing and unmasking the imposing offensive prepared by Austria with the object of reaching the Alps above Vicenza, from which the Austrians would be able to dominate the entire Venetian region and threaten the flank and rear of the main Italian army occupying the provinces of Udine and Belluno.

THE ROMAN VERSION.

[BY ATLANTIC CABLE AND A. P.]

ROME, May 22 (via Paris, 4:20 p.m.)—Austrian artillery of all sizes and all ranges, with the monster 305-millimeter gun predominating, has transformed the battle front between the Adige and Brenta rivers into an inferno.

There are several indications to confirm the statement that the design of the present strenuous campaign of the Austrians on the Trentino front is to prevent Italy from participating with her troops in the struggle on the French front, and also to paralyze any action aiming at the joining of the Avlona and Saloniki forces for a simultaneous effort.

OUR NEW METHOD
—OF—
Bridge Work
$5 $5 $5 $5 $5 $5 $5

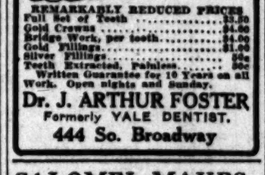

REMARKABLY REDUCED PRICES
Full Set of Teeth $3.50
Gold Crowns $3.00
Bridge Work, per tooth $3.00
Gold Fillings $1.00
Silver Fillings 50c
Teeth Extracted, painless 50c
Written Guarantee for 10 Years on all work. Open nights and Sunday.
Dr. J. ARTHUR FOSTER
Formerly YALE DENTIST.
444 So. Broadway

CALOMEL MAKES YOU SICK, UGH!

"Dodson's Liver Tone" better than calomel and cannot salivate.

Calomel loses you a day! You know what calomel is. It's mercury; quicksilver. Calomel is dangerous. It crashes into sour bile like dynamite, cramping and sickening you. Calomel attacks the bones and should never be put into your system.

When you feel bilious, sluggish, constipated and all knocked out and believe you need a dose of dangerous calomel just remember that your druggist sells for 50 cents a large bottle of Dodson's Liver Tone, which is entirely vegetable and pleasant to take and is a perfect substitute for calomel. It is guaranteed to start your liver without stirring you up inside, and cannot salivate.

Don't take calomel! It makes you sick the next day; it loses you a day's work. Dodson's Liver Tone straightens you right up and you feel great. Give it to the children because it is perfectly harmless and doesn't gripe.

Los Angeles Hotels

ARNOLD WEST NINTH AT VALENCIA
Unfurnished apartments. Four rooms and bath. Hotel service. All outside rooms and built-in features.
PLEASURES
Amusement hall, Billiards, Tennis Court, Garage service. Latest and most up-to-date apartments in Los Angeles. Building just completed. SPECIAL YEARLY RATES.

The Pacific Slope

FUEL OFFICIALS MAY GO TO JAIL.

[BY A. P. DAY WIRE.]

SAN FRANCISCO, May 22.—The United States Circuit Court of Appeals denied today a rehearing to James B. Smith, vice-president and general manager of the Western Fuel Company; Frederick C. Mills, superintendent, and Edward H. Meyer, chief weigher, convicted two years ago of conspiracy to defraud the government out of nearly $1,000,000 in customs duties and drawbacks on imported coal.

The only recourse left to them to escape commitment to prison and jail is an appeal to the United States Supreme Court.

GRAHAM LOSES SUIT FOR MILLION.

[BY A. P. DAY WIRE.]

PORTLAND (Or.) May 22.—R. A. Graham lost his $1,200,000 suit against J. D. Spreckels in the United States District Court here today. Judge Robert S. Bean held that the suit should be dismissed.

Graham asked for an accounting of the affairs of J. D. Spreckels & Bros. and the Southern Pacific Railroad Company in relation to the sale by the former to the latter of the Beaver Hill Coal Company and the Coos Bay, Roseburg and Eastern Railway and Navigation Company. He claimed that he had been deprived illegally of title to these properties. The two enterprises, designed to mine coal deposits near Marshfield, Or., and transport the product to market, were promoted by Graham and financed by Spreckels.

Judge Bean today took the position that the contract by which Graham lost title to Spreckels for failure to meet notes amounting to $550,000, was fairly drawn and gave Spreckels complete possession.

After obtaining title Spreckels sold the properties to the Southern Pacific for $1,300,000.

SLAUGHTER IN JUTE MILL.

Convicted Chico Minister Begins His Term in San Quentin.

[BY A. P. DAY WIRE.]

SAN QUENTIN, May 22.—Rev. Madison Slaughter, Baptist minister of Chico, said his prayers this morning on the floor of a cell in San Quentin Prison. A prison barber cut his hair; the prison doctor examined him; he was tabulated by the director of education and photographed for the "rogues' gallery" in every police station in the country with No. "29645" placarded on his breast. Tomorrow he will go to work in the jute mill, from which, if he is good for six months, he is to be graduated to a clerical position.

As far as the State is concerned Rev. Slaughter does not exist. He is No. "29645."

The minister began a fifteen-year sentence after conviction upon a charge of assaulting Gertrude Lamson, a 15-year-old Chico girl, a member of his flock.

The police say that Slaughter possesses property valued at $50,000. His family will move from Chico, it is reported, to the bay region to be near the prison.

Convict No. 29645, perhaps, is the only prisoner in San Quentin with a "clean bill of health" from a church. It was voted him by his church before he left Chico for prison.

WANT DAUGHTER BACK.

[BY A. P. NIGHT WIRE.]

OROVILLE, May 22.—Mr. and Mrs. Fred M. Lamson, parents of 15-year-old Gertrude Lamson, whose testimony sent the Rev. Madison Slaughter of Chico to San Quentin prison for criminal assault, declared today before the Butte County Probation Committee that they had made a "grave mistake" in championing the minister's cause during his two trials. The Lamsons pleaded unsuccessfully before the Probation Committee for the return of Gertrude to their custody. At the conclusion of the hearing Mrs. Lamson was in a state of collapse.

The Lamsons informed the committee that they would leave California and return to Maine if their daughter was restored. The committee announced that the girl would not be allowed to leave the jurisdiction of the Juvenile Court, and to circumvent any attempt to restore her to liberty by habeas corpus proceedings it proposed to have the delinquency charge against her pressed.

The declaration of the Lamsons that they had mistakenly believed the pastor innocent of the offense against their daughter came as a surprise here, inasmuch as the father and mother were among the Rev. Mr. Slaughter's stanchest defenders before and throughout the trials.

NEGRO ATTORNEY DISBARRED.

[BY A. P. DAY WIRE.]

SAN FRANCISCO, May 22.—Samuel L. Mash, disbarred negro attorney, was denied readmission to the bar by the State District Court of Appeals today on the showing of the San Francisco Bar Association that he had been disbarred in two other States and had been guilty of acts showing moral turpitude.

ETERNAL RECURRENCE.

[BY A. P. DAY WIRE.]

SPOKANE (Wash.) May 22.—William W. Smith, who served a term in the State penitentiary for assaulting a woman of Snohomish county, was arrested and put in the jail here today, charged with overpowering and assaulting two women in Spokane.

OREGON SWEPT BY SNOWSTORMS

Wintry Blast Does Damage to Fruit Crop.

Prunes in Many Sections of Idaho are Ruined.

All Streams are Reported at Serious Flood Height.

[BY DIRECT WIRE—SPECIAL.]

PORTLAND (Or.) May 22.—The Pacific Northwest was in the throes of winter. Overwhelming evidence and proof of the fact today it hailed here on Oregon many places in snows, which are telling the sheepmen as well as various domestic plight.

Tonight frost is predicted, further injury to the fruit crop. Smudge pots are in evidence in the orchard sections, and the Rogue River and other valleys, the richest sections of the country. The Willamette valley also has been hit in sections of Idaho the total far into the Baker there was 40 snow today.

The mercury in the mometer at the Weather corded 42 deg. above morning. The weather that is 10 deg. below of previous years. It normal at Boise, 11 at Spokane, Walla, and 10 at Six inches of snow Meacham in Eastern still is falling with continuances. There in the mountains at the In the lowlands been sweeping for newly-sworn sheep and most all sections of of Washington and have been sheared.

TEN FEET OF

The deepest snow at this time of the year of Bull Run Lake in cials of the city water have returned from lake. The snow is on the summit about ten feet deep. Reports be a record-breaker.

The snow extends a few miles of the works. This is entire region ordinarily free from

Owing to heavy, terday and today and fell with the rain. and Columbia rivers idly.

Steamboatmen, offices on the lower as the Willamette the flood stage, which are facing another the Weather Bureau the stream will rise 15.8 tomorrow and Thursday.

There were slight on the Snake and today, but only at Willamette shows a advance made by the ries steamboatmen, of an unusual amount but the current here. During the higher month it was such towboats cutting handled. In the rafts are often Columbia and Snake Umatilla county men are alarmed which followed here. Machines the snow on the Kay and Tutuilla the sunshine today son Creek Hills to eight inches. row county are to Heppner, another is in the snow belt.

THREE WOMEN FROM FE

[BY A. P. NIGHT WIRE.]

SAN FRANCISCO, May 22.—Three women jumped from into San Francisco Bay at the same moment today and were rescued.

Miss Dorothy Foss, a strong swim, went to the rescue of hoping to reserve her strength Hazel Fisher, who was into the water before life. Her husband, deserted her.

Miss Turner did not back, and Mrs. Fisher death went unheeded. Emergency Hospital.

Mrs. May B. Sweeney home was in Vancouver, woman to jump into her predecessor. She was fished out by the same boat. At the hospital where she was taken would give no reason tempt at suicide.

Court Ruling.

SOMEBODY IS EXEMPT FROM COMPENSATION L

[BY A. P. NIGHT WIRE.]

SAN FRANCISCO, May 22.—The State Supreme Court declared today that a property owner cannot be held liable by the State Industrial Accident Commission for compensation to a workman injured while working on the property for a contractor. The decision virtually held a part of section 30 of the Workmen's Compensation Act void wherein the Accident Commission was given power to enforce claims for compensation against a "principal," meaning a property owner who has let contract for construction work to be done entirely to a contractor.

Today's decision is the result of an appeal of the Industrial Accident Commission from an award made by the commission to Tony Olivo, a laborer who was hurt on a building owned by Carsten's Packing Company in Los Angeles last year. Olivo was employed by an independent contractor in charge of the work.

The Supreme Court held that some of the provisions of section 30 of the Workmen's Compensation Act were unconstitutional, but that the part under which the award was made was constitutional. The effect of the decision is said to be to relieve property owners of responsibility for accidents to employees of contractors.

Resorts

Plan Your Vacation With the Aid of

The Times Information Bureaus

619 South Spring, and Broadway at First

Literature distributed and information disseminated relative to Hotels, Apartments, Camps, Resorts, Amusements and Railway and Steamship Lines.

Well informed persons in charge, capable of answering all inquiries.

Call or Telephone—Sunset Main 8200, Home 10391

This Service is Absolutely Free

ARLINGTON HOTEL
SANTA BARBARA

An absolutely Fireproof Hotel—All Outside Rooms, affording plenty of light and air—Headquarters for Tourists from all parts of the world. Private Lavatories in connection with all rooms. Ideal climate the year round. Automobile road is now perfect. 3½ hours' run Los Angeles to Santa Barbara. Unexcelled facilities for care of automobiles in hotel grounds.

H. P. DUNN, Lessee.

The Only Large Resort Hotel in Santa Barbara Having Golf Grounds

RADIUM SULPHUR SPRINGS
Natural Radio-Active Mineral Water

DRINK AND BATHE IN LIQUID SUNSHINE
IT SPARKLES AND FOAMS LIKE CHAMPAGNE
Hot Baths and Treatments for Rheumatism, Sciatica, Neuritis, Paralysis, Locomotor Ataxia, Poor Circulation, Stomach, Liver, Kidney, Diabetes, Bright's, Blood, Heart and Nervous Diseases, Female Troubles. Doctor's advice free. Water delivered. Send for Booklet. Fare 5c. Phone 62401. Monrovia Arcadia Car Direct to Springs. Los Angeles.

Hotel Virginia LONG BEACH
CLOSE TO THE RHYTHMIC SURF
Absolutely fireproof. American plan. Golf, Tennis, Bathing, and many other diversions. Center of social events. Luxurious accommodations. Hospitable atmosphere. Spend the week-end. Write for folder. W. P. Nestle, Mgr.

CAMP ALBERT Catalina, open the year round. Finest equipped furnished camp in America. Running water in every tent. Free shower baths; only place on Island with hot and cold baths. Special rates May and June, $9 week, 4 persons. Two minutes' walk to shore front. Don't locate till you see Camp Albert. Apply Albert's Sugar Loaf, water front, or Camp Albert.
J. ALBERT, Avalon.

Catalina Island CALIFORNIA'S MYSTIC ISLAND RESORT
Delightful Ocean and Electric Railway Ride. 9:15 a.m. Daily Pac. Elec. Main St. Station Los Angeles

CAMP BALDY 2½ Hours from Los Angeles by Auto. Auto Stage Meets Electric R. R. at San Antonio Park.
Finest Mountain Resort in Southern California—4700 ft. elevation. Running snow water through camp. Best hotel service or furnished housekeeping tents. Trout fishing; tennis court; croquet ground; dancing, etc. Camp Baldy Co., Camp Baldy, Cal. Sunset 1-P-4.

SANTA CATALINA ISLAND WILMINGTON TRANSPORTATION COMPANY'S (Banning Line) Steamer "HERMOSA" (141 passengers) makes daily trips. For all reliable information call on BANNING COMPANY, Agents, 104 (Main Entrance) Pacific Electric Building, Sixth and Main Sts., Los Angeles, Cal. Phones: Main 56—10644.

Los Angeles Hotels and Apartments

Million-Dollar Popular-Priced
NEW ROSSLYN HOTEL
HART BROS., PROPS. $1 PER DAY UP.
800 ROOMS. LARGEST HOTEL ON COAST.
100 Rooms, $1.00—200 Rooms, $1.50—200 Rooms, $2.00—300 Rooms $2.00 to $5.00

MEALS 25 Cents
Best meals in the world—
Fifth and Main Sts.

San Francisco Hotels

Low Summer Rates AT THE HOTEL STEWART San Francisco

One Person—Room without bath $1 and $1.50; room with bath $1.50 up
Two Persons—Room without bath $2 to $3; room with bath $3.00 up
WRITE FOR SPECIAL RATES FOR PARTIES

Most Famous Meals in the United States { BREAKFAST 50c, LUNCH 50c, DINNER $1.00 } On Geary Street just above Union Square. Take Municipal car line direct to the door. Motor Bus meets principal trains.
Thos. Cook & Sons, Special Los Angeles Representatives, 515 So. Spring St.

Superb Routes of Travel

IT COSTS NO MORE TO GO EAST

Via San Francisco—Portland—Tacoma—Seattle—Spokane—Through the Scenic Northwest. Choice of Ocean or Rail Routes To Portland or Seattle.
S.S. "Great Northern" and "Northern Pacific" Meals and Berth included at Sea.
TOUR
GLACIER NATIONAL PARK
This Summer.
Get illustrated booklet and full information from J. W. Phalon, T. P. & P. Agent.
606 South Spring Street.
Telephones: Broadway 1216; Home F1264.

Resorts

SAN DIEGO Stop at the Hotel St. James EUROPEAN PLAN
11 Stories, Steel and Concrete. Center of Business District. 6th St. between E and F. Free Auto Bus meets Trains and Steamers. RATES: 1 person, $1.00 up; 2 persons, $1.50 up; with bath, 1 person, $1.50 up; 2 persons, $2.00 up; fine cafe. Make reservations at Peck-Judah Co., 642 South Spring Street.

San Francisco Hotels

Bellevue Hotel
SAN FRANCISCO
Strictly first-class. Built of concrete and steel. 340 rooms, all with individual bath. Rates from $2.00 per day up. European and American plan. For literature and information address D. F. Robertson, California Savings Bank, Spring and Fourth Sts., Los Angeles. BELLEVUE HOTEL CO.

Colonial Hotel
SAN FRANCISCO
European Plan, $1.50 Per Day
American Plan, $3.00 Per Day
Corner Bush and Monroe Streets
Between Powell and Stockton Streets.
Direct Car Line from All Depots
HOWARD T. BLETHEN, Proprietor

Resorts

COME TO CALIFORNIA'S IDEAL ISLAND RESORT

CATALINA

NOW OPEN FOR THE SEASON
AMPLE ACCOMMODATIONS FOR 5000 PEOPLE

Here is the place of all places to spend your week-end holidays or annual vacation. Every necessity is right here for pleasure, rest or comfort.

Hotels, Camps, Cottages, Restaurants, Confectioneries, Ice Cream Parlors, Grocery Stores, Dry Goods Stores, Drug Stores, News Stands, Kodak Supplies, Curio Stores, Barber Shops, Billiard and Pool Parlors, Modern Fishing Launches, Glass Bottom Row Boats, Glass Bottom Power Boats, Searchlight Trips at Night, Mountain Trips by Coach and Horseback, Finest Tennis Courts and Golf Links in America.

And hundreds of amusements and games, including fishing, swimming and hiking, etc., etc. Safest beach for the kiddies.
For further particulars inquire P. E. Information Bureau or The Times Resort Bureau, 619 South Spring Street
PURCHASE TICKETS AT BANNING'S OFFICE, P. E. BUILDING.

ABOVE THE FOGS

—This is the pleasantest time of the year in the mountains—why not spend a few days or weeks at YE ALPINE TAVERN, Mt. Lowe, above the fogs of the Valley?—

—You can enjoy every modern convenience, and the best of cuisine, at very moderate prices—American plan $3.00 to $4.50 per day, $17.50 to $26.50 per week—European plan $1.00 to $2.50 per day per person, $6.00 to $12.00 per week.—

—Informal dance every Saturday, in the new Music Room—also dancing at dinner.—

—Five trains daily from 6th and Main—Two-day excursion fare only $2.00 from Los Angeles, $1.75 from Pasadena—get tickets from Agents.—

—Make hotel reservations at Pacific Electric Information Bureau, Sixth and Main. Home 60291, Main 8800.—

PACIFIC ELECTRIC RAILWAY

Steamships

$10.70 San Francisco $10.70
And Return
SPECIAL EXCURSIONS
Every Sunday, Tuesday, Thursday and Friday
RETURN LIMIT SEPTEMBER 3RD.
THE WHITE FLYERS
YALE and HARVARD
521—Passenger License—521

SAN DIEGO and Return $2.50
Daylight Excursions Every Thursday and Saturday
Return Limit 30 Days.

The Dining Room Service is Unexcelled
Many New Features:
Club Breakfast, 40c to 60c.
Club Luncheon, 50c.
Table d'Hote Dinner, $1.00.
Also A La Carte.

Through Tickets to Portland, Seattle, Tacoma, All Puget Sound, Alaskan and Eastern Points.

PACIFIC NAVIGATION CO.
611 South Spring St.
Home F2067. Bdwy. 2588.
PASADENA OFFICE—48 East Colorado Street.
LONG BEACH OFFICE—131 West Ocean Ave.

HONOLULU and VOLCANO—$225

Inclusive Tour of 27 Days

First-Class Passage, Hotels and side trip to Volcano KILAUEA, also motor drives, etc.

Your Vacation Opportunity—the Best of All Trips

Three Tours
Lv. S. F. S. S. SIERRA, June 13, return July 10
Lv. S. F. S. S. VENTURA, July 4, return July 31
Lv. S. F. S. S. SONOMA, July 25, return Aug. 21
Apply for Berths Now

(Splendid 10,000-ton twin-screw American Steamers, rated 100 A1 Lloyds)
A. M. CULVER, 334 S. Spring St., L. A., or OCEANIC S. S. CO., 673 Market St., S. F.

$8.35 1st Class SAN FRANCISCO $5.35 STR.
$23.35 1st Class Seattle-Tacoma $13.35 STR.
FREE BERTH AND MEALS
LEAVE LOS ANGELES 10:15 A.M., MONDAY AND THURSDAY
THE LARGEST SHIPS AND THE ONLY THROUGH SERVICE.
CONGRESS Lic. 551 GOVERNOR Lic. 547 PRESIDENT Lic. 528 QUEEN Lic. 270
$3.00 SAN DIEGO DAYLIGHT EXCURSIONS SUNDAY AND WEDNESDAY, LV. LOS ANGELES 9:15 A.M. AND RETURN.
THROUGH TICKETS TO ALL POINTS IN U. S., CANADA, ALASKA.
PACIFIC COAST STEAMSHIP CO.
624 SOUTH SPRING ST. 115 W. OCEAN AVE. LONG BEACH. 319 E. COLORADO PASADENA.

Low Round Trip Fares to SAN FRANCISCO
Meals and Berth Included

STEAMSHIP BEAVER

Passenger License 571
Sails Friday, May 26
12 NOON
SAN FRANCISCO, ASTORIA, PORTLAND AND ALL POINTS EAST.
Sailings May 26, 31.
C. G. KRUEGER, Dist. Pass. Agent, 517 So. Spring St. Home A3751—Main 1904.

Steamships

PORTLAND
THE OCEAN WAY
ONLY 26 HOURS AT SEA

THE TWIN PALACES OF THE PACIFIC
S. S. GREAT NORTHERN
S.S. NORTHERN PACIFIC
The fastest and most luxurious Steamships in Pacific waters
SAILINGS FROM SAN FRANCISCO
Every TUES., THURS. & SAT.
SAME TIME AS FAST TRAINS
Thru tickets all Northern and Eastern Points via Northern Lines.
Stopovers at Glacier or Yellowstone Parks. Reduced fares, inc. meals and berths, on application.
Ticket Offices: 449 Merchants Nat. Bank Bldg., G. N. Ry., 606 So. Spring St., N. P. Ry., 632 So. Spring.

VACATION LAND

What section of California offers greater inducement to the Vacationist

The Deluge.

RIOUS PLIGHT FOR CARRANZA.

Scarce, Money Worthless, Railroaders on Strike.

Economic Situation in Mexico Shows no Improvement.

Attitude Toward the Punitive Expedition is "Friendly."

[BY A. P. NIGHT WIRE.]

WASHINGTON, May 22.—The economic situation in Mexico was extremely grave, according to official advices today to the State Department. With the monetary problem already acute, the food shortage in Mexico City and vicinity continuing without respect of any immediate relief and with the labor strike extending over virtually all the Mexican railway lines, the de facto government is pictured as facing a serious domestic plight.

First-hand reports as to the situation in Northern Mexico will reach the department tomorrow. Consul Silliman, from Chihuahua City, is en route to Washington, presumably bringing with him a synopsis of the reports of five other consuls recently ordered to the border to talk over matters with military officials there.

It was officially stated that, while Consul Letcher would make his report on conditions in Mexico, that was not the sole purpose of his trip. It was announced here that he was ordered here that certain matters might be taken up with him, but no inkling of their nature was given out.

The department received further advices today from Special Agent Rodgers at Mexico City, telling of a new note that was in process of preparation by the de facto government, but the message threw no light on its purport. The communication will be handed to Secretary Lansing by Eliseo Arredondo, Ambassador designate, but the embassy has given no knowledge of the matter. Mr. Rodgers's last message indicated that the note had not been sent forward and might not be sent for a day or so.

THE PUNITIVE EXPEDITION.

While reports as to the domestic policies of the Carranza government are gloomy, the attitude of Mexican officials toward the United States has been described as more friendly since the border conferences between Gens. Scott and Obregon.

It is believed possible this will be reflected in the new note, although some officials think it probable that the request for withdrawal of the American expeditionary forces will be included with whatever other demands Gen. Carranza has to make.

As to the State Department's reported reasons as to the renewed raiding in Big Bend country of bandits who have not been answered, the matter is expected to go into that subject officials here, including Secretary Baker, say the military conference on the border left the situation unchanged as to steps to be taken to meet new raids. The State Department holds that the original agreement proposed by Gen. Carranza and accepted by Secretary Baker, fully covers Col. Sibley's action into Mexico after the Boquillas raid. The Washington government is still proceeding on the theory that the right to follow hot trails across the border has been established and Gen. Funston's instructions are based on this view.

SHRAPNEL SUPPLY REACHES THE BORDER.

[BY A. P. NIGHT WIRE.]

COLUMBUS (N. M.) May 22.—Several thousand rounds of shrapnel ammunition reached here today aboard twenty-two trucks from Marfa, Tex., the most southerly of Gen. J. J. Pershing's chain of bases.

Military authorities offered no explanation and refuse to comment on a report that the bringing out of the ammunition presages the withdrawal of the artillery regiments.

Large quantities of food and forage continued here today, for immediate transport to the field, supported a widespread belief that no general withdrawal of the expeditionary force is contemplated.

MEXICANS IN FEAR OF BOMBARDMENT.

[BY A. P. NIGHT WIRE.]

MOBILE (Ala.) May 22.—Fear of bombardment by the American fleet caused the removal of all of the records from the Customs House at Progreso, Mex., to Merida, thirty miles inland, on May 12, according to captains of two vessels reaching here today from Yucatan with sisal hemp.

The Mexican garrison at Progreso had dug trenches, placed artillery and made other preparations to meet an attack by Americans. The two vessels, the schooners Rena J. Murphy and Susan B. Dantzler, were both waiting to be ready to take off American refugees.

Only one Mexican port official was left in Progreso to clear the vessels. The city was growing quieter when the vessels left as no American fleet had appeared.

DEMOCRATS ASLEEP, REPUBLICANS AWAKE.

[BY A. P. NIGHT WIRE.]

WASHINGTON, May 22.—While the House was sitting as a committee of the whole today with hardly a hundred members on the floor, Republican Leader Mann offered an amendment to the Porto Rican government reorganization bill which would permit women of the island to vote. It was adopted, 53 to 37, but the Democrats are pressing to strike it out tomorrow on a roll-call vote in the House proper. Debate on the bill was completed today.

TEXAS DISTRICTS PROMISE CONTESTS.

[BY A. P. NIGHT WIRE.]

CHICAGO, May 22.—Notices of contests from the Sixth, Seventh and Fourteenth Districts of Texas, naming four delegates to the Republican National Convention were received today by Secretary Reynolds. The fight is said to be between progressive and old organization delegates.

Home Again.

FLYING COLUMN RETURNS TO BORDER.

CHASE OF THE GLENN SPRINGS RAIDERS IS ENDED.

Expedition was on Mexican Soil for Ten Days, but it Failed to Capture or Exterminate the Main Body of the Big Bend Marauders.

[BY A. P. NIGHT WIRE.]

MARATHON (Tex.) May 22.—The flying columns of the Eighth and Fourteenth Cavalry, detailed by Maj.-Gen. Frederick Funston to give chase to the bandit raiders of Glenn Springs and Boquillas, have returned to American soil near Boquillas.

Col. Frederick W. Sibley, commander of the expedition, forded the Rio Grande with the two troops of the Fourteenth detailed to the pursuit from Fort Clark late yesterday afternoon. Maj. George T. Langhorne, at the head of troops A and B of the Eighth, headquarters Fort Bliss, followed shortly after.

The expedition was in Mexico just ten days. It failed to capture or wipe out the main body of the Big Bend marauders, but it made prisoners of four of the bandits and left behind two others desperately wounded. In addition it rescued Jesse Deemer, Boquillas storekeeper, and Monroe Payne, a negro, kidnaped by the Mexicans as they took their last desperate fling before fleeing south beyond the international boundary.

The return of the expedition was imperative for strategical reasons. It had penetrated so far into the interior, without the semblance of a line of communication, that it was not prepared for possible eventualities. With no hope of reinforcements, which had been declared unavailable, it was impossible for it to continue its foray. Then, too, the main object of its campaign had been accomplished in the release of Deemer and Payne.

News of the return of Col. Sibley and Maj. Langhorne reached Marathon almost a day after it had been safely accomplished.

Two moving-picture photographers who accompanied the invaders brought the first story. It was verified later in the day in dispatches to Gen. John S. Chambers, base quartermaster.

BATTLESHIP TO MEXICO.

[BY A. P. DAY WIRE.]

BOSTON, May 22.—The battleship Nebraska left the navy yard here today under orders to proceed to Mexico. She will take on a complement of apprentice seamen at Newport, R. I., en route.

Comity.

SOME BRUSQUE DEMANDS BY CARRANZA GENERALS.

Cavalry Returning to the American Border from Their Southern Marches Bring Word that They Were Ordered to Retreat Northward—Bearded Trooper Declares Mexican Warriors are Mostly Boys.

[BY A. P. NIGHT WIRE.]

FIELD HEADQUARTERS, May 17.—(Via wireless to Columbus, N. M., May 22.) Cavalry returning here today from far southern marches brought news of brusque demands made upon them by Gen. Cavazos, the Carranza officer in command of several good men now policing the section of Chihuahua from Parral northward to San Antonio.

The demands were made on the Eleventh Cavalry, in command of Maj. Robert L. Howze, a few days ago. This cavalry, after annihilating half of a large band of Villistas at Ojos Azules, was resting south of San Antonio, making ready to clean up the remainder of the bandits.

For the first week after their defeat these Villistas never appeared in groups of more than four, so the Americans played a waiting game. Gen. Cavazos first demanded from Maj. Howze the corn which the American troopers had seized from the defeated Villistas. Next the Carranza leader demanded that he be given the horses which the Americans had taken. He was informed that any property would be paid for in full, but that the money would be given to the original owner of the property.

Finally Gen. Cavazos demanded that the Americans retreat northward. This was refused flatly. The Carranza commander then requested permission to march past, or through the American position, to consolidate his command with reinforcements, and this was granted.

The American troopers were drawn up on the crest of a hill when the Carrancistas marched past. A bearded American soldier, father of a family, who watched them, said today:

"I am sure that half of that command was composed of boys. Some of them appeared not more than 13 or 14 years of age.

"It was by such troops that we were told we had been threatened. These boys would not stand one chance in a thousand against our expert shots—it would be almost murder to engage them."

Immediately after this incident on the hill Maj. Howze was ordered to fall back on account of progress made at the conference between Washington and Carranza officials for settlement of the Mexican bandit troubles. After the Americans had withdrawn there were celebrations and shouts of "victory" in San Antonio and nearby towns.

FIVE HUNDRED LOST WITH FISHING SHIPS.

[BY ATLANTIC CABLE AND A. P.]

LONDON, May 22, 4:40 p.m.—The number of British fishing vessels destroyed since the beginning of the war by Great Britain's enemies was given as 570 by Francis D. Ackland, Financial Secretary of the Treasury, in the House of Commons today. The number of lives lost on these vessels was 500. Fishing has gone on as usual, within necessary restrictions.

COURT CONSTRUES PURE-FOOD LAW.

[BY A. P. DAY WIRE.]

WASHINGTON, May 22.—The Supreme Court today reversed the Tennessee Federal Court which refused to confiscate, on petition of the government, forty barrels of coca-cola as violating the Federal pure-food law and sent the case back for presentation to a jury to determine whether caffeine contained in coca-cola is injurious to health.

Justice Hughes for the unanimous court held the Tennessee court had erred in deciding that no poisonous articles could be added to a proprietary food, composed of ingredients brought together within the meaning of the pure-food law which declares to be adulterated any product with "added poisonous or injurious ingredient."

The jury, the court said, should also pass on whether there is any coca or any cola in the product.

Another famous ITALIAN SWISS COLONY PRODUCT

TIPO RED or WHITE

A WINE OF SUPERB QUALITY THE FINEST PRODUCED IN CALIFORNIA

TIPO RED was awarded the "GRAND PRIZE" at the Panama-Pacific Int. Exposition.

MUTT & JEFF—*Jeff Was Just as Surprised as Mutt.* . . . . . By BUD FISHER.

[Copyright, 1916, by H. C. Fisher, Trade-mark Registered U. S. Patent Office.]

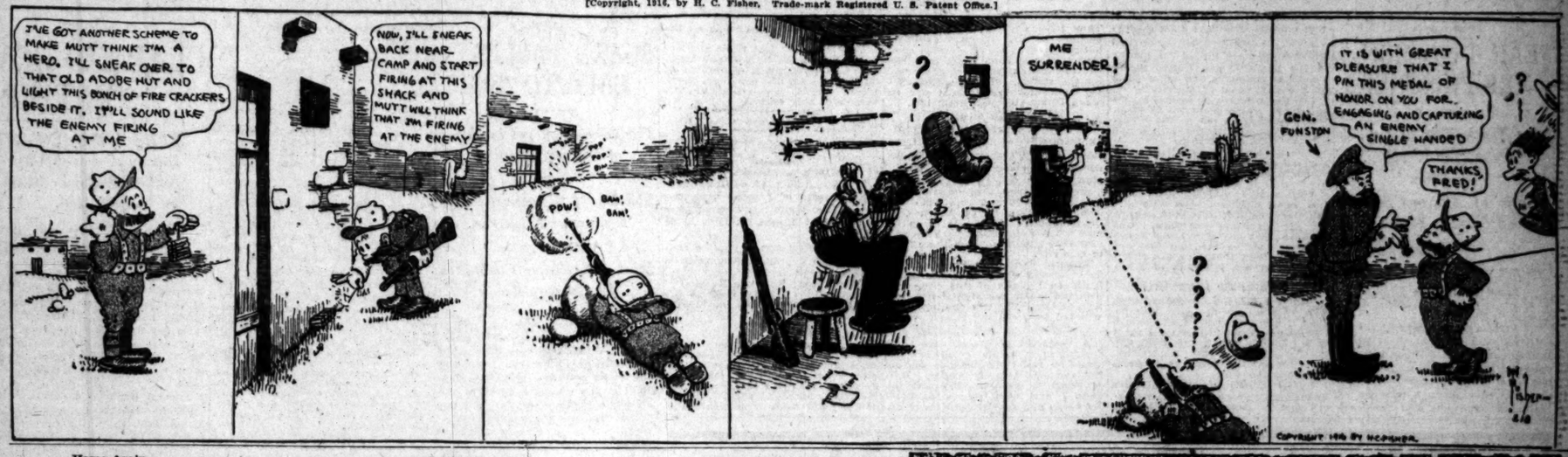

You are rich

You have twenty-four hours—that's all the time there is.

You have as much as King or Potentate.

There's nobody richer in time than you.

Nor can anyone enjoy a better cup of coffee.

For when you drink Folger's Golden Gate it's the best you can buy.

FOLGER'S COFFEE

45c Coffee 45c Quality

J. A. Folger & Co. San Francisco

Public Opinion

"Three wrappers preserve their delicious oven-crispness"

"The natural corn flavour is delicious!"

"They're known by the Bubbles"

"Don't mush down in cream"

"Don't chaff or crumble in the package"

The first taste of New Post Toasties reveals the fact that something different—something better—has arrived for the breakfast table.

The secret is in the flavour—a self-developed flavour of pearly white Indian corn—not the flavour of cream and suger upon which other flakes have to depend.

And notice, too, the appearance of New Post Toasties, particularly the tiny bubbles on the surface of each flake. These bubbles are a distinguishing feature—produced by the quick, intense heat of a new patented process of manufacture.

New Post Toasties do not "chaff" or crumble in the package, and they don't mush down in cream like other flakes. They're more substantial and are altogether more satisfactory than any flakes that have preceded them.

The proof is in the eating—have your grocer send you a package.

New Post Toasties

Empire Tires RED

WEAR LONGEST

Like Attracts Like

You may have remarked the frequency with which Empire Red Tires are observed on the major class cars. These big cars, that are not particularly noted for tire economy, have made some really great records with Empire Red Tires.

Those who seek the ultimate in cars seek it also in tires, and besides there is a certain distinction about these beautiful Red Empires that appeals to the esthetic taste.

The 5,000-mile adjustment basis is a more practical reason for Empire preference.

LOS ANGELES AGENCY
EMPIRE TIRE & RUBBER CO.
1108 South Main St.
Home Office and Factory, Trenton, N. J.

"If it's Red, it's an Empire"

Golden State Butter

The Satisfaction that comes from the daily use of a supreme quality butter is more than one of taste. Your health is equally involved. There's never any doubt about either when you buy Golden State Butter.

California Central Creameries

GRAND PRIZE P. P. I. E. SAN FRANCISCO

GOLDEN STATE BUTTER

Cuticura Soothes Itching Scalps

Prevents Dandruff and Falling Hair

On retiring touch spots of dandruff and itching with Cuticura Ointment. Next morning shampoo with Cuticura Soap and hot water. This treatment does much to keep the scalp clean and healthy and to promote hair growth.

Sample Each Free by Mail

With 32-p. book on the skin. Address post-card: "Cuticura, Dept. 24G, Boston." Sold everywhere.

$10 Watches

MONTGOMERY BROS., Jewelers, Fourth and Broadway

CHICAGO AND EAST
EVERY DAY
Through Salt Lake City

LOS ANGELES LIMITED . 1:25 P.M.
PACIFIC LIMITED . . 9:00 A.M.
OVERLAND EXPRESS . . 6:00 P.M.

OBSERVATION, SLEEPING AND DINING CARS
TICKETS AT 501 SOUTH SPRING STREET

News from Cities and Towns South of Tehachepi's Top—Los Angeles County Items.

Long Beach.

FEAR TWO MEN ARE PRISONERS.

Long Beach Pair in Launch Gone Five Weeks.

Schools of Albicore Sighted off Catalina Island.

Visitors will Tell Ad Club How to Run a City.

[LOCAL CORRESPONDENCE.]

LONG BEACH, May 22.—Charles Barden, who, with another man set out from this port for southern waters in a small launch five weeks ago, has been made a prisoner by Mexicans. Customs and immigration officials who have been searching for the two men, acting on this supposition, have placed the matter in the hands of the United States Consul at Ensenada and other ports on the west coast of Mexico.

"If the weather is favorable, we will make a trip down the Mexican coast, possibly as far as Magdalena Bay," were almost the last words said by Barden before he left here on his ill-fated voyage. Neither he nor his companion have been seen or heard of since they put out from the harbor in a southerly direction.

Barden is a married man, with two small children. His wife and the other relatives have been searching San Diego and the coast towns between that city and Long Beach for traces of the men, but they are now convinced that they are either drowned or are prisoners of Mexicans.

ALBICORE SIGHTED.

That the demand for canned tuna will be fully 50 per cent. greater than it was last year, when the five local tuna canneries shipped a third of a million cases, is the prediction of the officials of the companies, who are getting ready their fleets of fishing launches.

Large schools of the albicore have been sighted near the northern end of Santa Catalina Island. They have not yet taken the bait because of the plentiful sardines, but experienced tuna fishermen state that they will soon begin to strike and then the factories will be opened for the season. It is reported that the prices for the product will be much better this year than last.

HOW CITY IS RUN.

City officials from near by communities will be guests of the Long Beach Ad Club at a weekly luncheon tomorrow noon. "How I Would Run a City" will be the topic discussed by a group of citizens outside the pale of city halls, who will also be invited. Long Beach City Commissioners will be there to be told what their mistakes are, and how they should conduct the affairs of this city.

Finance Commissioner Riley will be chairman of the meeting. Miss Kathleen Harnett of this city, who won the medal for highest scholarship at the University of California, will tell how she did it.

CARNIVAL OF STATES.

A "carnival of States" has been decided upon by the beach concessionaries and civic societies for an Independence Day celebration. It is proposed to produce this carnival July 3 and have sports, daylight fireworks and special features of an old-fashioned Fourth of July on the following day.

Pike men met last night and appointed Lynn W. Ballard and Howard G. Cleaveland a committee to make plans for the big time. Long Beach wants her share of the Fourth of July crowds.

RIVERA PIONEER WOMAN IS DEAD.

[LOCAL CORRESPONDENCE.]

RIVERA, May 22.—Mrs. Susan Jane Passons of Passons boulevard died at her home last evening after a prolonged illness. She was 85 years old.

Mrs. Passons was a pioneer resident of the district, having lived on the Passons homestead for the forty-one years previous to her death. Funeral services will be held at the Rivera Baptist Church Wednesday afternoon at 2:30 o'clock and interment will be in the new Whittier Heights Cemetery.

She leaves the widower, T. R. Passons; two daughters, Mrs. Ada Moss and Mrs. J. H. Dingwell, and three sons, B. T., T. B. and Frank Passons. All were present at Mrs. Passons's bedside except Frank, who arrived today from San Diego.

Pasadena.

BOARD TABLES CALL TO ARMS.

Tradesmen not Yet in Favor of Military Training.

Election of Directors Secondary Matter of Interest.

Joint Convention Committee for Sunday-schools.

[LOCAL CORRESPONDENCE.]

PASADENA, May 23.—The question of proposed military training in the Pasadena High School consumed practically all the attention last night at the annual meeting of the Pasadena Board of Trade. A resolution, embracing compulsory military training in schools failed of passage and was finally tabled. However, the opponents of the measure made it plain that their opposition was only to such action at such a time and not to military training.

The resolution was introduced by C. D. Daggett, one of the most prominent members of the board. He said, in presenting the resolution: "In time of trouble where is our nation to look for those to protect our country if we do not have such training in our schools?"

Mr. Daggett said that it did not matter so much if the military training was done without the use of guns, but that to whatever extent it was carried on, it should be compulsory.

L. L. Test was about the strongest opponent. Jerome O. Cross, principal of the Pasadena High School, told of a system he had worked out in the school from which he had determined that military training in the High School was favored by the majority of parents and pupils, but that he thought they were opposed to compulsory military training. He did not favor compulsory military training, but thought it should be administered with the strictest authority.

DROPS OUT A WORD.

Mr. Daggett then took out the word compulsory from his resolution, but it met with the same fate as before and was tabled. Then Mr. Daggett stated that he hoped if in the next meeting there was such a weak-kneed crowd that they would adjourn sine die. At this Dr. G. Roscoe Thomas said that he hoped that inasmuch as Mr. Daggett was one of the most prominent and influential members of the Board of Trade that he would withdraw these remarks.

"I was only joking," said Mr. Daggett.

Prof. Cross invited the members of the board to go to the annual banquet of the Pasadena Junior Board of Trade of the High School which will be held at the Y.M.C.A. Building next Thursday night and "get some of the younger fellows' pep and enthusiasm."

"You will see a lot of it there," he said, "and it is what you older fellows need. I would like to see a large attendance from this organization and really you ought to deem it a privilege to be able to attend and see what the young men are doing."

The following board of directors was elected to serve for the following year: S. Hazard Halsted, J. H. Pearman, L. A. Boadway, H. E. Chaffee, L. L. Test, Arthur Noble, J. J. Mitchess, H. G. Cattell and D. W. Herlihy. Officers will be elected at the first meeting of the board.

SUNDAY-SCHOOLS.

Arrangements have been about completed by the committee of sixteen for the joint county and State Sunday-school conventions which are to be held in Pasadena on October 24, 25 and 26.

I. J. Reynolds has been selected as permanent chairman, while other officers chosen include N. G. Felker, secretary; Charles M. Campbell, treasurer; Miss C. Pinkham, assistant secretary, and Secretary Wilcox of the Y.M.C.A., assistant treasurer.

N. G. Felker, who is president of the Pasadena District Sunday-school Association, presided at the meeting when officers were elected, and at which Dr. H. A. Dowling submitted a plan of organization which will probably be carried out.

Nearly every plan for entertainment and for the general routine of the conventions is practically complete. A. L. Hamilton, chairman of the City Commission, will give the address of welcome at the opening of the sessions, and the Minister's Union will be asked to have a representative to deliver an address to which the president of the State Association will respond.

J. Elmer Laws has been named as chairman of the Committee on Music, W., S. Grassie on Building and Decoration, A. L. Hamilton on Entertainment, Mr. Cooper on Registration, Clark, Standiford, parade; C. C. Blauvelt, Publicity; Rev. F. G. H. Stevens, Men's Banquet; Edmund Redman, leader of boys in the second division; Miss Inez Ensign, leader of girls in second division; Mrs. Leon Brockway, head of elementary division; H. R. Reinhardt, general comfort, and H. F. King, exhibits.

CITY BRIEFS.

The funeral services for Miss Hazel Wilson, 21-year-old daughter of W. H. Wilson, of No. 51 North Pasadena avenue, who died suddenly Saturday evening while on her way from the beach, of heart trouble, will be held this morning at 10:30 o'clock at the chapel of Ives & Warren, undertakers. The death of Miss Wilson, who was a popular music teacher, was a great shock to her relatives and friends, as they had no idea she was subject to heart trouble. Rev. E. S. McKitrick will officiate.

The funeral of Charles K. Meyer, who committed suicide last Thursday afternoon, will be held this afternoon in the parlors of Turner & Stevens, and will be private. Rev. Leslie E. Learned will officiate. Mr. Meyer was wealthy and only 28 years old.

W. J. McDonald of No. 421 Prospect square, a former prominent resident of Chicago, has been made chairman of the new board of directors of the Pasadena Golf Association, which was recently formed when the Campbell-Johnson estate relinquished its interests to the Annandale Country Club. William F. Knight, a member of the old board, was re-elected vice-president, and H. I. Stuart, president of the Union National Bank, was made treasurer. John Murray Mitchell was elected secretary. Frank Griffith is a member of the board of directors.

Chairman A. L. Hamilton of the City Commission, City Attorney Munger and numerous other representatives of Alhambra and South Pasadena, left last night for Sacramento to be present today when the tri-city farm project will come up for discussion before the State Board of Health.

Strand tonight. Douglass Fairbanks in "The Good Bad Man."—[Advertisement.

Hotel Vista del Arroyo, Pasadena.—[Advertisement.

Be an Exception.

Don't wait until the last moment to telephone your Sunday ads. to The Times. Do it Friday or early Saturday.

Venice.

CLAP LID DOWN TIGHT ON FIVE VENICE CAFES

'All Hands Deny Politics had Anything to do with Drastic Action of City Trustees—Santa Monica Neither Recall Petitions nor License Agitation—Girls in Juvenile Hall.

[LOCAL CORRESPONDENCE.]

VENICE, May 22.—Without word of comment, and with a suddenness that surprised a crowded Council-room, the Board of Trustees of Venice this afternoon revoked the liquor licenses of four cafes and one saloon, and one hour later, at 5 o'clock, there was an enforced dry area in Venice, where there was wont to be a considerable oasis.

The lid was closed for the Ship Cafe, Ward McFadden, manager; the Model Cafe, R. B. Hall, proprietor; Ocean Inn Cafe, C. E. Dunnavant, proprietor; Stand Cafe, Stevens and Smith, proprietors, and the Arcade buffet, Charles Shaw and Company, proprietor; Strand Cafe, Stevens and ing the licenses of the Grotto Cafe, which was included in Sunday's dry spell, was taken under advisement.

So quick was the motion passed by the Trustees that no one in the board rooms realized what had taken place until word was forwarded to Chief of Police Frank R. Watson that the licenses had been revoked and that the places in question would have to cease selling liquors at 5 o'clock. The chief announced that, as the cafes and the Arcade bar no longer had dicenses, they would be closed so far as liquor is concerned. The action, according to the Trustees, is final.

DENY REVENGE.

The Trustees reiterated their former statement that the drastic action in closing all the principal cafes of Venice has nothing to do with thirty-eight recall petitions which were circulated in Venice against Trustees Smart and Lewis, which it was claimed had the moral backing of the Cafe and Buffet Owners' Protective Association. The cafe men deny that they had anything to do with the recall petitions.

The summary action of the Trustees came as the sequel of a semi-dry spell that struck Venice Sunday when five of the cafes were closed by order of the Trustees from 1 o'clock Sunday morning until 2 o'clock p.m., at which time a compromise was effected.

The motion to close was put by Trustee Pinkerton, who declares that when the time warrants it he will put before the Trustees the question of stopping entirely dancing in cafes where liquors are sold, to stop the employment of women entertainers in cafes where liquor is sold, and close them at 10 o'clock.

"I had intended to put the question before the Trustees this afternoon," said Mr. Pinkerton, "but at that time we had not decided upon such drastic action as was taken. I have always been opposed to these two forms of entertainment."

No statement of the reasons for closing the five places involved was made by the Trustees in meeting, but Mr. Pinkerton said tonight that the license had been taken away from the Arcade buffet, of which Charles Shaw is the principal owner, because the license had been illegally granted in the first place, or at least, some transfer that was once obtained was illegal. The place has been open for some time.

IMMEDIATE EFFECT.

The order to close was to take effect immediately and did, within an hour after passing the board.

The statement was made tonight that Charles Shaw of the Arcade was also opposed to the election of two of the present Trustees on the board, but this was denied by all concerned. The Citizens' Protective Club, which started the recall petitions against two of the Trustees last Saturday, is said to have had the moral support of Mr. Shaw, but the Trustees declare emphatically that politics had nothing to do with the present move.

The Trustees reiterate the charges they made early Sunday morning against five of the cafe owners, that they have been selling liquor at tables to girls under age, in some instances as young as 15 years old. According to Mr. Pinkerton, no charges have been made against the Arcade buffet, but the status of the license was not legal, he said.

The cafe and buffet men effected say that they will abide by the law. What action they will take is not known at this time. The four cafes are still serving meals and tonight dancing was still in vogue, but minus the accompaniment of usual wet libations.

A peculiar phase of the situation is that if dancing is prohibited in cafes where liquor is sold and women entertainers are barred, the order will not affect the four cafes closed, but merely the two remaining ones, the Grotto, which escaped banishment, and the King George roof garden, the granting of the license for which is said to have put the cafe men on edge. The King George is in the Ocean Park section of Venice.

SANTA MONICA QUIET.

Commissioner Berkley of Santa Monica, who was present at the meeting of the Venice Trustees, denied that he had said that he would follow in the footsteps of Venice in case the Venice board should approve the plan proposed by Trustee Pinkerton to close cafes where liquor is sold at 1 o'clock, stop the employment of women entertainers and stop dancing in cafes where liquor is sold.

"What Venice does has nothing to do with Santa Monica," said Mr. Berkley. "So long as the cafes in our city obey the law, as they do, or they would not be running, no action of any nature is contemplated by the Santa Monica Commissioners, at least so far as my department is concerned.

"If we followed in the steps of Venice we would have closed four cafes and one buffet today, and no such action is necessary. If any complaints come up against the cafes in Santa Monica the cases will be treated purely on their merits. The question has not arisen."

TWO GIRLS HELD ISSUE AN AFFIDAVIT.

Rose George and Ellen Anderson, two of the girls arrested at Venice Saturday night just prior to the beach city going dry over Sunday, renounced the affidavits they signed Sunday morning and made new affidavits. The girls are held in Juvenile Hall here, supposedly as being delinquents. Parents interested in the fight, however, say that no formal charge has been lodged against the girls.

The two girls are alleged to have signed affidavits in Venice stating they were served drinks by one of the principal cafes of the city. In their later affidavit they say:

"We worked at one of the cafes sessions until 10 o'clock last Sunday night and then went to a dance hall. Later we went to the Ship Inn Cafe and drank a glass of beer. Still later we went to the Model Cafe and had three beers. Then we went home. We were arrested in front of our cottage when two policemen came up and said: 'Get out here, girls, we want to talk to you.' We were then taken to the police station and searched. Our keys were taken and our rooms searched. We were then taken to the Santa Monica jail and locked up for the night. We were not intoxicated when we visited only the cafes mentioned.

"In the morning (Sunday) we were taken to a real estate office on the Speedway, Venice, and told to sign papers. We did not read what we were put on cars and taken to Los Angeles to the County Jail. Before we left Venice we were cautioned not to say anything about signing papers or it would be the worse for us."

Yesterday persons interested in the girls telegraphed their parents and secured transportation for them. They then sought to have them return home. It became apparent that there was no formal charge had been lodged. Justice Crawford of Santa Monica, who committed them, was out of the city, and last evening the girls were still in the custody of the county juvenile authorities.

The Harbor.

MILE OF TRACKAGE LAID AT HARBOR

FACILITIES FOR UNLOADING LUMBER SHIPS AT WHARVES.

Six Steamers Each Week to Discharge Cargo for One Company—Committee Investigating Needs of Section Desiring Annexation—Boy Rescued.

[LOCAL CORRESPONDENCE.]

LOS ANGELES HARBOR, May 22.—More than a mile of tracks has been laid on the property of the Pacific Lumber Company on the outer Harbor Dock and Wharf, and the company is preparing to prepare the new berth of the steamer R. McCormick Company at the Watchorn basin for the big lumber schooners operated by the company.

The company has an agreement for about six steamers a week to come from Columbia River, Grays Harbor and Puget Sound with lumber for California, Nevada and Arizona points. At the present time two steamers berth in the Southern Pacific slip. Offices and dock buildings are also being built and a mill of 100,000 feet capacity will be constructed to cover the entire block on the Harbor boulevard.

At the present time all of the lumber business of the company is handled by rail, but when the new mill is ready it is expected that a large part of the business to Los Angeles and near-by towns will be handled by trucks.

ASKS QUESTIONS.

Members of the committee pointed at a meeting of property owners living outside the city to investigate the advisability of annexing all the territory between the city of San Pedro and the Palos Verdes ranch, comprising about 4000 acres, in order to secure water, have directed a series of questions to the Public Service Commission of Los Angeles and the Railroad Commission.

The committee wants to know from the Railroad Commission whether or not John T. Gaffey can be compelled to supply water to customers who desire water from his private plant outside the city limits.

Mr. Gaffey gets a large portion of water from the city under a contract with the San Pedro Lumber Company, which was purchased by the city, and says that he cannot supply any more customers.

From the Public Service Commission the committee wants to know that the residents of the district will be supplied with water at cost after annexation and how long it will take to consummate the deal and extend the water system.

BOY IS RESCUED.

John Korths, aged 11 years, had a close call today, when he fell off the First-street wharf. C. H. Hall, collector of harbor revenue for the city, saw the boy fall and swam out and saved him. Prompt first aid treatment was given the boy on the wharf and he was then taken to the Emergency Hospital, where resuscitation was soon complete.

FULL SALARIES AND EXPENSES

[LOCAL CORRESPONDENCE.]

COLTON, May 22.—Fred Strock of the California-Portland cement plant, San Bernardino county's largest industry, who is now taking advantage of the summer training camp at Monterey, has had his paid their full salaries while away and all expenses of the trip, besides providing the bill passed by the state government to stand good for the latter does not pass.

This was the decision of management made here today at a meeting of Fleming, secretary-treasurer and manager for the company, who had just reached the decision that it would pay the salaries of the employees who desired to go. According to Strock about twenty-five men signified their intention of going to the training.

George Washington Bought Two Chances in a lottery for a set of the Encyclopaedia Britannica —and LOST!

George Washington was a thrifty and forehanded man; he died, it is said, the richest man in the new world—America's first millionaire.

He had a weakness for getting things cheap; and like a large number of people in his day, he often played the lotteries. One adventure he records laconically in his diary under date of Oct. 14, 1788 (three months before he was chosen the first President of the new Republic):

"By profit and loss, in two chances in raffling for encyclopaedia Britannica, which I did not win, £ 1/4."

Use the ax! George did.

This great work, already famous, was deeply coveted in Washington's day. And such raffles were many. The custom still prevails.

Use the ax! George did.

A few weeks ago, at a charity fair in New York City, a set of the new Eleventh Edition of the Britannica was offered in a raffle and 1800 tickets were sold. The sum of $450 was realized from the sale of a single set of this work. It is doubtful if any other set of new books in any language could bring such a sum.

The people of today are as eager to own this famous work as in Washington's time, as is evidenced by the fact that more than 70,000 people have already paid more than $16,000,000 for the new Eleventh Edition.

The reason is clear enough. In Washington's day, as in our own, the Encyclopaedia Britannica represented the finest digest of the world's knowledge which could be obtained.

It is this fact which has made it for 148 years the standard in the English language, and incomparably the greatest work of reference in any language.

Of Perennial Value

Like a fine watch, like beautiful furniture, like precious jewels, the value does not rapidly decrease. A few days ago, at an auction in New York City, the sum of $137.50 was paid for a secondhand set of the "Cambridge University" issue of the new Eleventh Edition. For his copy the owner had paid something like $150 nearly two years ago; and had the use of the books in the meantime.

This splendid work you may now obtain for a little more than one-third this figure—a brand-new, complete and unabridged copy of the Eleventh Edition, guaranteed by the publishers both as to its contents and as to the quality of the binding, paper and printing,

—not in the large-sized "Cambridge University" issue; that would be absurd; but in a new "Handy Volume" Issue of the same work which the publishers have made for us; every one of its 29 volumes and 30,000 pages and 15,000 illustrations, identically the same as the larger and higher-priced work, except in size.

Not Much Longer

But this chance can last for only a little while longer. We arranged with the publishers for an enormous printing. This alone made possible the phenomenally low price at which we are able to offer you these books.

Now the publishers advise us that on account of the rising costs everywhere they cannot possibly supply us with any more sets at these prices, when the present contract is out.

When you purchase a set of the new "Handy Volume" Issue you have the assurance that you have paid for it the lowest price at which it will be sold—that it will not depreciate rapidly in value, and that it will be worth for a long time very nearly what you paid for it.

A 130-PAGE BOOK FREE

The publishers of the ENCYCLOPAEDIA BRITANNICA have prepared a richly illustrated book of 130 pages to tell you all about this great work and the new "Handy Volume" Issue, and its usefulness to you. It is full of interesting stories, clever dialogues, beautiful pictures—a book packed from cover to cover. Some of its contents include:

—100 interesting bits of knowledge revealing the ENCYCLOPAEDIA BRITANNICA from a hundred different points of view.

—A little history of the BRITANNICA from the days of King George III, with 70 portraits of the noted men who have made it the greatest work of its kind.

—Twenty pages of interesting dialogue telling of the unexpected interest of the BRITANNICA for women.

—A clever story about the way children get interested in it.

—Portraits of the Nobel Prize winners and other famous contributors to the new Eleventh Edition.

—Nearly two hundred half-tone illustrations, color plates, specimen pages and the like.

Whether you are interested in the BRITANNICA or not, you and every member of your family will thoroughly enjoy reading this book, as big as a magazine.

Sets may be seen and orders left at

Hamburger's, Eighth and Broadway

Our Unconditional Guarantee

In selling this book we give you with every set the publishers' guarantee that it is absolutely complete and unabridged; and to this guarantee we add our own. But you need not take our word for it.

Go and see for yourself!

Sets of the two issues, in different styles of binding, have been placed on sale in the stores shown below.

If it is convenient, go and compare the volumes, page by page, until you are entirely convinced.

If this is not convenient, simply send us a single dollar and we will then send you the complete set, the entire 29 volumes, in any style of binding you desire

—with this guarantee:

You keep the books three weeks and if at the end of that time, for any reason whatsoever, you are not wholly satisfied with your bargain and eager to retain the books, you may return them to us and we will refund every penny you have paid—both the dollar you have sent and shipping charges both ways.

You take no risk whatever. We take it all.

If you keep them, you have then to pay for them in easy monthly installments for a limited period. You have the use of the books—you and all your family—while you are paying for them a little at a time.

We wait. You don't. You get the entire work when you have paid your dollar.

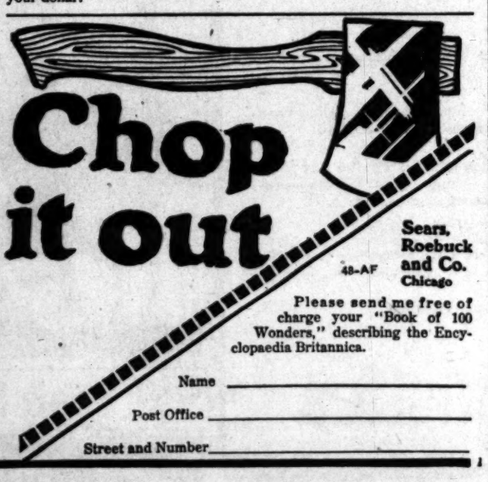

Chop it out

Sears, Roebuck and Co. Chicago

48-AF

Please send me free of charge your "Book of 100 Wonders," describing the Encyclopaedia Britannica.

Name _____

Post Office _____

Street and Number _____

If You Suffer From Pulmonary Troubles

It is most important that you should pay special attention to diet and living conditions, and get plenty of rest and fresh air day and night. In many instances, lives claimed by such affections might have been saved by timely care of this sort. Frequently, however, a weakened system needs assistance.

Under these circumstances, try Eckman's Alterative, a lime treatment which has the unique quality of being easily assimilated by the average person.

It is a widely-used preparation, which has effected beneficial results in many cases of severe pulmonary affections.

In any event, it may be tried without risk or danger. It contains no opiates, narcotics or habit-forming drugs. Sold by The Owl Drug Co. and leading druggists.

Eckman Laboratory, Philadelphia.

It Cures Through the Pores

TREAT pimples, chronic skin diseases and rheumatism through the pores—the natural way.

Know-doc Pore Treatment

Three sizes, 35c, 50c and $1.00.

Children Cry for Fletcher's

CASTORIA

The Kind You Have Always Bought, and which has been in use for over 30 years, has borne the signature of Chas. H. Fletcher and has been made under his personal supervision since its infancy. Allow no one to deceive you in this. All Counterfeits, Imitations and "Just-as-good" are but Experiments that trifle with and endanger the health of Infants and Children—Experience against Experiment.

What is CASTORIA

Castoria is a harmless substitute for Castor Oil, Paregoric, Drops and Soothing Syrups. It is pleasant. It contains neither Opium, Morphine nor other Narcotic substance. Its age is its guarantee. It destroys Worms and allays Feverishness. For more than thirty years it has been in constant use for the relief of Constipation, Flatulency, Wind Colic, all Teething Troubles and Diarrhœa. It regulates the Stomach and Bowels, assimilates the Food, giving healthy and natural sleep. The Children's Panacea—The Mother's Friend.

GENUINE CASTORIA ALWAYS

Bears the Signature of

Chas. H. Fletcher

In Use For Over 30 Years

The Kind You Have Always Bought

THE CENTAUR COMPANY, NEW YORK CITY.

...unty Items.

Venice.

...OWN TIGHT ...E VENICE CAFES

...s had Anything to do with ... Trustees — Santa Monica ha... ...s nor License Agitation—Girl...

...ORRESPONDENCE.]

...nile Hall here, supposedly charge... as being delinquents. Persons int... ested in the fight, however, deni... that no formal charge has be... lodged against the girls.

The two girls are alleged to h... signed affidavits in Venice decla... ing they were served drinks in a... of the principal cafes of the ci... In their later affidavit they say:

"We worked at one of the ... cessions until 10 o'clock last ... day night and then went to a d... hall. Later we went to the Ow... Inn Cafe and drank a glass of ... Still later we went to the M... Cafe and had three beers. Then ... went home. We were sitting ... front of our cottage when two ... licemen came up and said: 'Y... out here, girls, we want to tal... to you.' We were then taken to ... police station and searched. ... keys were taken and our ... searched. We were then take... the Santa Monica jail and kept ... night. We were not intoxicated ... we visited only the cafes mentioned.

"In the morning (Sunday) ... were taken to a real estate ... on the Speedway, Venice, and ... to sign papers. We did. The ... were put on cars and taken to ... Angeles to the County Jail. ... left Venice we were cautioned ... say anything about signing ... papers or it would be the worse ... us."

Yesterday persons interested ... the girls telegraphed their pa... secured transportation for them ... then sought to have them ... home. It became apparent that ... no formal charge had been ... Justice Crawford of Santa ... who committed them, was on ... the city, and last evening the ... were still in the custody of ... county juvenile authorities.

The Harbor.

MILE OF TRACKAGE LAID AT HARBOR.

FACILITIES FOR UNLOADING LUMBER SHIPS AT WHARF.

Six Steamers Each Week to Be Given Cargo for One Company. Committee Investigating Wants and Needs of Section Desiring Annexation—Boy Rescued.

[LOCAL CORRESPONDENCE.]

LOS ANGELES HARBOR, May 22.—More than a mile of track has been laid on the property of the Outer Harbor Dock and Wharf Company to prepare the new berth of the Charles R. McCormick Company on the Watchorn basin for the big four-million lumber schooners operated by the company.

The company has an average of about six steamers a week arriving from Columbia River, Gray's Harbor and Puget Sound with lumber for California, Nevada and Arizona points. At the present time the steamers berth in the Southern Pacific slip. Offices and freight sheds are also being built and a truck yard will be constructed to connect with the Harbor boulevard.

At the present time all of the lumber business of the company is handled by rail, but when the new wharf is ready it is expected that a large portion of the business to Los Angeles harbor and near-by towns will by handled by trucks.

ASKS QUESTIONS.

Members of the committee appointed at a meeting of property owners living outside the city to investigate the advisability of annexing all the territory between the city of San Pedro and the Palos Verdes ranch, comprising about 4000 acres, in order to develop water, have directed a series of questions to the Public Service Commission of Los Angeles and the State Railroad Commission.

The committee wants to know from the Railroad Commission whether or not John T. Gaffey will be compelled to supply additional customers who desire water from a private plant outside the city.

Mr. Gaffey gets a limited amount of water from the city under a contract with the San Pedro Lumber Company, which has purchased the city, and says that he cannot supply any more customers.

From the Public Service Commission the committee wants to know that the residents of the district will be supplied with water provided after annexation and how it will take to consummate the proposed annexation and extension of the water system.

BOY IS RESCUED.

John Korthe, aged 11 years, had a close call today, when he fell off the first-street wharf. C. M. Hamilton, collector of harbor revenue for the city, saw the boy fall and climbed down a pile and saved him. Artificial treatment was given the boy on the wharf and he was removed to the Emergency Hospital, where he soon completed.

FULL SALARIES AND EXPENSES

[LOCAL CORRESPONDENCE.]

COLTON, May 22.—All employes of the California-Portland cement plant, San Bernardino county's biggest industry, who intend taking advantage of the summer military training camp at Monterey will be paid their full salaries while away, and all expenses of the trip, including providing the necessary equipment to stand guard for the government, it is announced in a letter received here yesterday by F. J. Kinney. This was the official answer sent made here yesterday by F. J. Fleming, secretary and manager for the company, which had just reached the decision that it would pay the expenses of the employees who desired to attend, according to Superintendent E. F. Crock about twenty-five men have declared their intention of taking the training.

...tified Liners.

...ERATE TYPE ONLY.

...s to the following rates and ...ns:

...s up to inserting Want Ads in the ...per, the word each insertion; ... ...ch; seven words to a line; ... ...ne for a single insertion ... consecutive insertion, 20c; six ... ...llowed; clearest way to count the rate ... per word daily. 2½c per word ... charge, multiple to a single ... ...ne for consecutive insertion, ...ne for consecutive insertion. ... Society Meetings, Parties, ...ches and Bonds—Money to ... Chattels, Professions, ... Sanatoriums and ...

...ed at 25 per cent. in made for ... ...ns. ...for classified advertisements ... ...ne insertion, 14 words. ... ...ines are charged for on ... ...ne basis. ...ertised strictly by the word. ...ll count initials, number in caps, ...ll count for a line. Not ... ...ss (5) average words to ... ...ch line. Count the total ... ...f advertising the ... ...f words not solid in a line, ...ines in unfilled lines, ...ll be rejected within five days ... ...ppearance. ...ertisers should ... ...ll advertisements carefully ... ...ll not be responsible for more ... ...ne insertion of any advertisement ... ...ll be made for advertising ... ...ed by an error or errors which ... ...ur in the same advertisement ... ...ld retain receipts given by The ... ...ll orders, as no mistake can ... ...ade. ...ders accepted by telephone or verbal order ... charge "till forbid" advertisements ... ...ll be discontinued advertising in ... ...ertised in the order of their ... ...ceived in the morning. ...ertisers should make ... ...ll in case of dispute no charge ... ...ll be allowed unless the ... ...s presented to The Times by the ... ...ll be made from these boxes ... ...ll advertisements to be classified ... ...ld at The Times office before ... ...ock noon. Other classified ... ...ld be received by our couriers ... ...ntil 11 a.m. Saturday. Ads ... ...ld hours for each division ... ...ll be received after these hours ... ...ook-keeper Ads Late to ... ...½ cents per word. ...ADVICE FOR TIMES PATRONS. ...ntion of persons who may de... ...ir mail addressed to them ... ...ications to this news... ...ertisement should ... ...ld have been placed in ... ...ings for the purpose in... ...ertising copy must contain ... ...ne of the advertiser, number ... ...ddress must be printed. ...ertisers will be supplied as follows: ...ONE BLOCK, 624 S. BROADWAY. ...ONE BLOCK, 630 S. BROADWAY. ...ONE BLOCK, 315 W. THIRD ST. ...ONE BLOCK, 324 S. SPRING ST. ...ONE BLOCK, 315 W. SECOND ST. ...ONE BLOCK, 324 S. SPRING ST. ...ONE BLOCK, 315 W. BROADWAY. ...ONE BLOCK, 324 S. BROADWAY. ...ONE BLOCK, FOURTH AND SPRING. ...ONE BLOCK, FOURTH AND BROADWAY. ...ONE BLOCK, 207 S. MAIN ST. ...ONE BLOCK, 207 S. BROADWAY. ...ONE BLOCK, FOURTH & BROADWAY. ...ONE BLOCK, 207 S. BROADWAY. ...ONE BLOCK, 006-010 S. MAIN ST. ...ONE BLOCK, 207 S. BROADWAY. ...ONE BLOCK, THIRD AND MAIN. ...ONE BLOCK, 207 S. MAIN. ...ONE BLOCK, opposite elevator.

...ditional boxes will be pub... ...ll notices ...

...VE ON HAND A FEW OF ... ...ll be given away in connection with common books ... ...ll advertising. THE TIMES. ...ERTISING—ARTISTIC DRESS... ...ERTISING—Ads written, ...ERTISING—Ads written, ...ELECTRIC VACUUM CLEAN... ...Free delivery and ... ...ADDRESS OF P. C. ... ...ADDRESS OF CHICAGO ... ...ADDRESS OF P. C. ... ...ADDRESS OF P. C. ... ...ADDRESS OF P. C.

Classified Liners.

TO LET—
Unfurnished Flats.

TO LET—
IN EXCLUSIVE COUNTRY CLUB DISTRICT.
NEW WHITE PLASTER FLATS.
28 floor living-rooms, breakfast-room, 2 bedrooms, sun porch, tile baths, showers. The finish is all ivory and mahogany. Location 1207 Third avenue. Across the street from Robert Marsh's $100,000 home in the Country Club Tract. Street paved and lighted. Open Sunday.
RAY M. GALE,
Main 4911. 610 Security Bldg. A5843.

TO LET—NEW WHITE PLASTER FLATS.
COUNTRY CLUB DISTRICT.
Location 1212-15 Fourth avenue, just north of Pico, 28 floor living rooms, mantels, 2 bedrooms, tile bath and showers, private porches, paved street, high ground.
Our suite will call for you.
Main 4911. RAY M. GALE.
Representative at the building every day. A5843.

TO LET—
Furnished Flats.

TO LET—WELL FURNISHED 3 ROOMS AND bath, front and rear porches, with flowers. Two built-in beds and fixtures. Private entrance. Adults. Rent $20. 1417 FEDORA ST. Price Heights.

TO LET — COMPLETELY FURNISHED FLATS, never been occupied, 4344 S. OLIVE ST., near Moneta ave. Hardwood floors, two beds, leather davenport, linens, silver, beautifully decorated, sleeping porch. Garage. Adults.

TO LET—EAST HOLLYWOOD, 1630 LUCILE ST., NEWLY FURNISHED 4-ROOM FLATS; MUST BE SEEN TO BE APPRECIATED. PHONE SOUTH 2419-W.

TO LET — ATTRACTIVE 4-ROOM BUNGALOW flat in W. Adams district, at 1494 W. 27TH ST. Two beds, porch, yard, garage, reasonable. Call 71623.

TO LET—NICELY FURNISHED 4-ROOM APARTment, very reasonable, sleeping porch, near First Church of Christ, Scientist. 1435½ MAPLEVERN AVE. Phone 20763.

TO LET—FURNISHED, 5-ROOM, MODERN, UPstairs flat, fine location; reasonable; adults. 1429 MAGNOLIA. West 5218.

TO LET—FIVE-ROOM FLAT, FURNISHED, clean, close-in, good street. 1129 SOUTH FIGUEROA.

TO LET — $18, REDUCED FROM $25, NEWLY furnished bungalow flat, piano, garage, hedges, quiet. 2008 ALVARADO. Vermont 1721.

TO LET—APARTMENT FLAT, 3 ROOMS, BATH and sleeping porch; hot water; garage; adults. 1417 FEDORA ST.

TO LET — FOR 3 OR 4 MONTHS, BEAUTIFUL furnished flat of six rooms, Wilshire district. Phone 9 to 12 a.m. 557967.

TO LET—COZY 3-ROOM FLAT, BREAKFAST-room, bath, sleeping porch; rent $20. 1426 Westlake Park. 839. Key 2322 W. EIGHTH ST.

TO LET—NICELY FURNISHED FLAT, SOUTHeast, close in, reasonable. Call A6066.

TO LET—5-ROOM MODERN FURNISHED FLAT. 826 E. 16TH ST. Corner. Boyle 3452.

TO LET—
Apartments Furnished.

TO LET—
SEMINOLE APARTMENT HOTEL.
Home comforts. 620 S. Flower st. Main 6281.
Only 5 Minutes' Walk From Broadway.
The most furnished and best located high-class apartment hotel in Los Angeles.
200 magnificent outside rooms. Lobby 100x100 feet, opening into a tropical palm court, well lighted and ventilated and good elevator service. Special accommodations, dancing, music and card parties every evening. Our apartments are very large, well furnished, and the conveniences are perfect housekeeping. Table linen, silver and china the very best. (Service unsurpassed.) Night and day phone service.
Single rooms, with bath, $1 per day.
Single apartments, consisting of large living-room, large bath and kitchen, complete for housekeeping, $25 a week.
Double apartments, very large, spacious and well furnished, $30 to $75.
Every room has light, phone service, rest, laundry and apartment cleaned weekly.
PAUL STRAIN, Manager.

TO LET— HERMAN APTS.
326 S. Olive st. A5196.
Under management of owner. No bills to think. No car fare. 5 minutes to Broadway. Handsome, elegantly furnished, light, airy apartments, all outside kitchens. Baths and kitchens white enameled. Our specialty, kept-clean linens and daily maid service. Phone 10440 or call. Only nice people solicited.

TO LET— THEY'RE HERE. SUMMER RATES. To the Campers: Yes, town's too hot; we give rates, also complete details of apartment-hotels and apartment and take you out by auto and show you. Don't suffer; don't be uncomfortable. 1100 apartment-houses to choose from. Let us show you; let us get the most for your money. That's our business.
APARTMENT ACCOMMODATION CO.,
Main 8, 9th and Hill sts.

TO LET—PELTON APARTMENTS, 532 S. FREMONT ave., summer rates, largest living-rooms and kitchens in everything steel construction, dressing-rooms, direct phone, so much better than switchboard service; everything furnished except linen; furnished twice a year; hot water and janitor service, 5 minutes' walk from Broadway; take any Hollywood car. Phone Broadway 4300, A6594.

TO LET — ELEGANT CORNER APARTMENT, south east and west exposure, second story; beautiful view; private baths; excellent convenience; party holding lease will sublet at low rental. Phone 557870, 617 WESTMORELAND AVE., between Wilshire blvd. and Sixth street.

TO LET—HERCLEENE APTS.
Two and three-room suites.
Everything modern.
Anything first-class.
A high standard of service.
HOME PHONE 10597. 327 S. HILL.

TO LET— SHATTO APARTMENTS.
An sunny outside rooms. Walking distance. SINGLE, $20; DOUBLES, $30 up. Clean, well ventilated. Hot water all the time. Direct phone. W. Sixth or Seventh st. car, get off at Alvarado. 1536 SHATTO ST. Wilshire 2138. 85542.

TO LET—CUMBERLAND APARTMENT HOTEL, at the top of Angelo Flight. Finest location in town. Also single rooms, with or without private bath. Rates very low. 345 S. OLIVE ST. 10849; Main 77.

TO LET—ALVARADO TERRACE APARTMENTS, 1439 ALVARADO TERRACE.
High ground; delightfully cool for summer; private phones and dressing-rooms; inspection solicited. Pico and W. 16th-st. cars. 20556—West 2910.

TO LET—WILBELM APARTMENTS.
1030-41 S. Grand ave., between sixth and Seventh sts. Rates reasonable by month; also by week for convenience; private phones; our prices include light, heat, linens, etc. Special summer rates. Call and investigate.

TO LET—LELAND APARTMENTS.
Sixth st. and BURLINGTON.
WESTLAKE DISTRICT.
Single and double apartments, $18 and $25.
Private phone. Hot water night and day.

TO LET—$15 MONTHLY, SUMMER SPECIAL. Broom apartments, private baths, sputlessly clean, cozy, modern; Oakland Apartments, 1129 Magnolia st. Take car west from Second and Broadway, or at Beaudry avenue. Walk one block north.

TO LET—KANIWALD APARTMENTS, ELEGANTlarge 3-room apartments, near beach cars, $22 to $30. Three apartments left. May rent to first comers. 1214 LAKE ST. Pico or West 1115 st. cars.

TO LET — CHESTMERE APTS., 202 N. GRAND ave. Quiet, refined and homelike. Amusement and billiard room, telephones and elevator service. Take W. First-st. car to Grand ave. Sunset gate. 60722—Main 3184.

TO LET—MANCHESTER APARTMENTS.
Home 52851. 1718 S. Figueroa st. Bdwy. 3440.
Newly furnished, modern throughout, best service; all car lines, rates reasonable. Glad to show you.

TO LET—RACKEL APARTMENTS, 1142 WEST 16th st. New brick building; walking distance; apartments with private bath, $19 and up; beautiful lobby. Home Phone 32600.

TO LET—SCARBOROUGH APARTMENTS.
New, first-class, 5 minutes' walk from Fifth and Broadway. 517 S. FLOWER ST.

SO LET—SALTIC APARTMENTS, 1127 ORANGE. Single rooms with bath, single, double apts. Private phones, amusement hall connecting roof garden; garage, walking distance; summer rates.

TO LET—WAVERLY APARTMENTS, 1324 BOND st., 23704. Sleeping porches, private bath, private phones, modern, sunny rooms, quiet, bright, cosy, close in. Pico car, $16 up.

TO LET—WILCOX APARTMENTS, 921 WEST Pico. Two 2-room apartments $15.50; 3-room front, $25 and up. Private baths and porches.

TO LET—LOUVRE APARTMENTS, 606 E. WASHington. Modern, reasonable rates, garage. SOUTH 1204. 24742.

TO LET—$12 MONTHLY, GREAT SPECIAL 3-room apartment, only $12; spotlessly clean; large, cool. GOLETA APTS., 1117 W. First st. A4067.

TO LET—VILLA APARTMENTS, 710 CALIFORNIA st., elegant two and three-room suites, private baths, $15 to $25.

TO LET—ST. REGIS, 257 S. FLOWER, NEAR business district, attractive building and rooms; clean, quiet. $15, $16.

TO LET—LARGE, SUNNY 2-ROOM APARTMENT, gas range, running water, healthy location. 158 E. HILL ST.

TO LET—2 3-ROOM BUNGALOW APARTMENTS. Phone BOYLE 2469.

TO LET — $12 MONTHLY, GREAT BARGAIN. 3-room apartment, spotlessly clean, cool. GAVIOTA APTS., 222 North Frencher.

TO LET—ROBINSON APARTMENTS, 923 SOUTH Union, attractive, two and three-room front apartments, Westlake district. Summer rates.

HOTELS, ROOMING HOUSES—
Lodging, Day or Week.

TO LET—HOTEL FLOWER, EVERYTHING NEW, large and cold water in every room. 506 S. FLOWER ST. 50c per night up, by week $2 and up.

TO LET — HOTEL GEORGIA, NEW, MODERN, PICO AND GEORGIA, BDWY. 700. Rooms with bath, $5 week, without $3 up.

TO LET—
Rooms and Board.

TO LET—ROOM AND BOARD TO MARRIED couple or refinement, who would appreciate beautiful home, elegantly furnished, high class meals and service. Can also give use of car with driver part of time. Located Wilshire district. References required and given. Address F, box 280, TIMES BRANCH OFFICE.

TO LET — HILLTOP INN, CORNER AVENUE 50 AND PASADENA AVE., FOUR ACRES OF BEAUTIFUL GROUNDS, SINGLE AND DOUBLE ROOMS, SLEEPING PORCHES AND RUNNING WATER. REASONABLE RATES. AMERICAN PLAN. GARVANZA 940. 259054.

TO LET—SELLEVUE TERRACE HOTEL, 07H AND FIGUEROA. ROOMS AND BOARD, $6 UP. ROOMS ONLY, $2 UP; LARGE GROUNDS, PORCH, PIANO, POOLROOM, GARAGE, 6 MIN. TO BDWY. CHILDREN WELCOME. M. 446, 56392.

TO LET—CLEAN, NICELY FURNISHED ROOM, twin beds; suitable for two, $22.50 each. Excellent table, cooking and baking; hardwood floors. Phone, veranda, garage, homelike place. Phone WEST 5422.

TO LET—NICE ROOM WITH SLEEPING BALCONY in beautiful Westlake home, hot and cold water, all conveniences, walking distance, best car service; room, balcony and breakfast, $14 per month. WILSHIRE 280.

TO LET—ROOM AND BOARD TO LIMITED number of guests, surroundings unexcelled, a relixet table. Take West sixth st. car to 500 S. ARDMORE AVE.

TO LET — COUPLE IN THEIR HOLLYWOOD bungalow, will take two gentlemen boarders, all improvements; delightful surroundings. HOME 58146.

TO LET—THE "LAKE KNOLL" OVERLOOKING Westlake Park, Alvarado street between Fifth and sixth. Tenth floor. Hardwood floors, hot and cold water. Large garage. Adults. 1417 PEDORA ST. Price Heights.

TO LET — ELEGANTLY FURNISHED FLATS, never been occupied, 4344 S. OLIVE ST., near Moneta ave. Hardwood floors, two beds, leather davenport, linens, silver, beautifully decorated, sleeping porch. Garage. Adults.

TO LET—EAST HOLLYWOOD, 1630 LUCILE ST., NEWLY FURNISHED 4-ROOM FLATS; MUST BE SEEN TO BE APPRECIATED. PHONE SOUTH 2419-W.

TO LET — ATTRACTIVE 4-ROOM BUNGALOW flat in W. Adams district, at 1494 W. 27TH ST. Two beds, porch, yard, garage, reasonable. Call 71623.

TO LET—NICELY FURNISHED 4-ROOM APARTment, very reasonable, sleeping porch, near First Church of Christ, Scientist. 1435½ MAPLEVERN AVE. Phone 20763.

TO LET—FURNISHED, 5-ROOM, MODERN, UPstairs flat, fine location; reasonable; adults. 1429 MAGNOLIA. West 5218.

TO LET—5-ROOM MODERN FURNISHED FLAT. 826 E. 16TH ST. Corner. Boyle 3452.

TO LET— $18, REDUCED FROM $25, NEWLY furnished bungalow flat, piano, garage, hedges, quiet. 2008 ALVARADO. Vermont 1721.

TO LET—APARTMENT FLAT, 3 ROOMS, BATH and sleeping porch; hot water; garage; adults. 1417 FEDORA ST.

TO LET — FOR 3 OR 4 MONTHS, BEAUTIFUL furnished flat of six rooms, Wilshire district. Phone 9 to 12 a.m. 557967.

TO LET—COZY 3-ROOM FLAT, BREAKFAST-room, bath, sleeping porch; rent $20. 1426 Westlake Park. 839. Key 2322 W. EIGHTH ST.

TO LET—NICELY FURNISHED FLAT, SOUTHeast, close in, reasonable. Call A6066.

TO LET—5-ROOM MODERN FURNISHED FLAT. 826 E. 16TH ST. Corner. Boyle 3452.

TO LET—
Unfurnished Houses.

TO LET—DANDY, MODERN 6-ROOM BUNGALOW, LOCATED IN ONE OF THE PRETTIEST SECTIONS IN THE CITY; LARGE LOT; GOOD NEIGHBORHOOD; EXCELLENT CAR SERVICE; RENT ONLY $15. TAK WEST ADAMS CAR TO 2637 AVE. (AGENT ON CORNER) OR CALL 72217.

TO LET—WE ARE JUST COMPLETING 10 NEW modern bungalows; every convenience, on 58th between Normandie and Raymond avenues. Will build garage where required. Rent $30 month. CHARLES WILLARD, 1357 West 59th St., or MATTHEWS & MATTHEWS, 626 Washington Bldg. Main 8255.

TO LET—A BARGAIN—I AM LEAVING THE CITY and must rent my 6-room modern house, now vacant, at 424 E. 41st st., for $15 per month if taken this week. Has rented at $25. Key next door east. Phone 50667.

TO LET — A NEAT, MODERN, 6-ROOM BUNgalow, just finished and vacant at No. 2515 E. Second st., East Los Angeles, $12.50 per month. Water free. Key next door. Apply to MEWS & MATTHEWS, 626 Washington Bldg. Main 8255.

TO LET—MOST PERFECT 4-ROOM BUNGALOW in city; every built-in convenience; rent exceptionally low; surrounded by abundance of flowers, fruit and lawns; cars pass the door. Call 1236 W. 30TH ST. "Take University (30th st.) car, get off at 1200 block.

TO LET — NEW 5-ROOM BUNGALOW AND breakfast nook on paved street; lawn cared for; water paid. Only $14. A rare bargain. Tolley car to Manhattan, walk south. Call at 1432 NORTH MARIPOSA

TO LET—$8; NICE LITTLE FOUR-ROOM BUNgalow; Hollywood district; large lot; lawn and flowers; water paid. Take Sunset car from Gate No. 1 at Hill st. station, get off at MADISON ave. Call at 1116.

TO LET—$8; MODERN 5-ROOM BUNGALOW; half acre of ground; chicken runs and houses; garage; fruit and flowers. Owner, 1½ miles south of DALTON, Vermont 1727. 27057.

TO LET—UNFURNISHED, ONE-HALF OF NEW double bungalow; 5 rooms, bath; 90 feet; $20. 1432 SUNSET BLVD.

TO LET—UNFURNISHED FOUR-ROOM MODern bungalow, with hot and cold water. 2020 ECHO PARK AVE. Rent reasonable.

TO LET—TWO DOUBLE HOUSES, NEW, STRUCtly modern; 4 rooms on each side; with garages; a snap, only $16; give lease. Location southwest. Phone 10597.

TO LET—1907 ORANGE ST., 8 ROOMS, MODern, garage, rent $40. 525 NEVA PLACE. (Highland Park district.) 7 rooms, rent $15. Main 8252. A3821.

TO LET — PRIVATE HOME, NICE FLOORS, good location, $25 month. 756 East Adams st. Inspectable. 1720 W. 21ST ST. Wilshire 2484.

TO LET—BEAUTIFUL 7-ROOM UP-TO-DATE bungalow. First-class condition; near 2 car lines, $20 per month. Call 4859 COMPTON ave.

TO LET—CLOSE-IN, MODERN, 5-ROOM COTtage with garage, $30 per month, water paid. Key at 701 NORTH FIGUEROA. South 611-J. 24807. 21798.

TO LET—6-ROOM MODERN BUNGALOW, ONE acre of ground; fruit trees, flowers, $25. Inquire 2445 ORANGE AVE. WALTER H. FISHER. Phone 60404.

TO LET—PICO HEIGHTS, COTTAGES, FLATS, 10 and 12 rooms, furnished. RAMSDELL Pico, corner Mariposa. West 1040. 73294.

TO LET—UP-TO-DATE BUNGALOW OF 4 ROOMS, 2 blocks to street and Union ave. TELEPHONE 314122.

TO LET—5-ROOM HOUSE AND GARAGE, $25. 1015 Hamilton and 2045 West Adams car PHONE 21989.

TO LET—HOLLYWOOD WAY, NEW UP-TO-DAte 6-room bungalow; high ground, fine view and car service. PHONE 580645.

TO LET—NEW BUNGALOW, SIX ROOMS, $18; worth $25. Southwest. R. D. LIST. 1021 Central Bldg.

TO LET—DOUBLE BUNGALOW, SUITABLE ONE or two families. Hellotrope car, between Bimini and new Normal. PHONE 568606.

TO LET—BEAUTIFUL HOME IN THE HEART of the Wilshire district. 519 WESTMORELAND AVE. Furnished or unfurnished.

TO LET—MODERN, SUNNY, FOUR-ROOM COTtage. Pleasant surroundings. 1353 GEORGIA STREET.

TO LET—5-ROOM STRICTLY MODERN BUNGAlow, big lot, $13. Also 2 rooms, lot to itself, $6. Call 4695 CENTRAL AVE.

TO LET—UNFURNISHED 4-LARGE ROOMS, WALL bed, all improvements, water paid, $10 month. 406 S. GLASS, walking distance.

TO LET—5-ROOM HOUSE, BATH, WATER PAID, near Washington and Figueroa. 2124 BONSALLO. 66589; Broadway 4636.

TO LET—UNFURNISHED 7-ROOM, 2-STORY house, close in; lawn and flowers. Good shape. 1449 OAK ST. Phone 55075.

TO LET—$20, NEW, MODERN, 5-ROOM BUNGAlow; hot water; linoleum in kitchen and bath. 1598 W. JEFFERSON ST. Phone West 3621.

TO LET—$12, NICE MODERN, 5-ROOM BUNgalow; gas, bath, electricity, etc. 1415 TEMPLE ST.

TO LET—6-ROOM MODERN BUNGALOW, $25; Vermont Square district, Auction today. BOYLE 18.

TO LET—TEN ROOM HOME, GOOD LOCATION, WELL ARRANGED, CHEAP RENT. WANT GOOD TENANT. 1107 WEST 18TH ST.

TO LET — FOUR-ROOM MODERN BUNGALOW apartment, with garage, location southwest. Water paid. $16. VERMONT 101.

TO LET — 5-ROOM BUNGALOW ON VERMONT ave., $14 per month, water paid. R. T. COOPER, South 1256—Main 4196.

TO LET—$25; MODERN 6-ROOM HOUSE, 306 E. 30TH ST. Fine condition. 64105.

TO LET—6-ROOM COTTAGE, 329 W. 21ST ST., near Grand ave.

TO LET—UNFURNISHED NEW AND MODERN 5-room Swiss chalet. Inquire 1608 VINE ST.

TO LET—5-ROOM COTTAGE, CLOSE IN, RENT $25. Call 645 SOUTH FLOWER.

TO LET—$16; 4-ROOM NEW, MODERN, CLOSE in. Key 1745 GROVER. 73935.

TO LET—6-ROOM NEW MODERN BUNGALOW, South Wilshire. 825 S. ROSSMORE.

TO LET—4-ROOM HOUSE, 732 E. 28TH ST. $12 per month.

TO LET—
Furnished Houses.

TO LET—4-ROOM COTTAGE, NICELY FURnished at Rose Hill. Kept very cheap. Call A4067.

TO LET—FURNISHED OR UNFURNISHED 6-room bungalow, newly furnished, two sleeping porches, from Manual Arts. Garage. PHONE 20600.

TO LET—PRIVATE HOME, WELL FURNISHED, hardwood floors, piano, furnace, beautiful yard, modern conveniences. 1044 W. PICO ST. 20634.

TO LET—FURNISHED 6-ROOM HOUSE, GAS, $25; near Hoover. 645 N. HOBART BLVD.

TO LET—6-ROOM BEAUTIFULLY FURNISHED home; must be seen to be appreciated; very reasonable. Call 632 W. 40TH ST. 29783.

TO LET—10-ROOM HOUSE, WELL FURNISHED, price reduced to $75; going away. 1500 CRENSHAW BLVD.

TO LET—MODERN FIVE-ROOM FURNISHED bungalow, quiet, foothill neighborhood. $20. Garage extra. 4336 RUSSELL. East Hollywood.

TO LET—COMPLETE BEAUTIFULLY FURNISHED 7-room bungalow; large grounds; reasonable rent. 420 CATALINA ST.

TO LET—NICELY FURNISHED COTTAGE, $15 monthly. 619 STANFORD, near Arcadia Depot. Boyle 614.

TO LET—$10 MONTHLY, 3-ROOM FLAT, FURnished; modern. 150 NORTH UTAH. East First car.

TO LET—
Furnished Houses.

TO LET—
FREE RENTAL INFORMATION.
Houses, bungalows, flats, apartments.
Furnished and unfurnished.
In Wilshire, Westlake, Hollywood, southwest.
HARRY GROSSMAN,
209 Haas Bldg. Opposite Broadway.
Phones: Home F4374. Main 1360.

TO LET—
HOUSES, FLATS, BUNGALOWS,
FURNISHED AND UNFURNISHED.
EVERY ONE WORTH LOOKING AT.
FREE RENTAL BULLETIN.
MAP OF CITY—INFORMATION.
WRIGHT-CALLENDER-ANDREWS CO.,
403 S. HILL—GROUND FLOOR—403 S. HILL.
WRIGHT & CALLENDER BLDG.

TO LET—OUR 9-ROOM HOME, ELEGANTLY furnished. Oriental rugs, cut glass, mahogany furniture, etc. Beautiful grounds. All kinds of fruit and flowers. Garage, two machines. Located at the foothills, Hollywood, corner Western and Franklin avenues. Will rent or lease to good people. HOME PHONE 59017.

TO LET—BUNGALOW AND APARTMENT HUNTing "made easy." Automobiles, 50c hourly. Pleasanter, quicker and CHEAPER than street cars. Careful drivers, THOROUGHLY familiar with city. Seeing ALL, knowing ALL rental properties. TELEPHONE 67047.

TO LET—SOMETHING DIFFERENT, COMPLETEly furnished, 3 rooms and bath, bungalow, concealed beds, hardwood floors, breakfast nook, lawn cared for, water paid; open till 9 p.m. University car, off at Brighton ave. Inquire 1438 BROWNBLVD. 77461, Vermont 4571.

TO LET—10-ROOM FURNISHED HOUSE, WEST end; modern, large yard with flowers and shade; garage for 2 cars; $90 per month on lease; reference required. C. D. REDDUP CO., Phone F5157.

TO LET—MY PRIVATE HOME FOR 6 MONTHS, or more; 8 rooms, 4 bedrooms, 2 fireplaces; well furnished; piano, modern in every respect; Wilshire district, one block from car; garage. OWNER, 60426.

TO LET—6-ROOM BUNGALOW, 3 BEDROOMS, hardwood floors. Rund heater, completely furnished. Modern and homelike; piano, no small children. $40. Telephone 71329. W. Adams car. 2637 HOBART BLVD.

TO LET—LARGE, SUNNY LITTLE BUNGALOW, 3 rooms and bath, well furnished, $18, light and water included; also clean, sunny little bungalow, 3 rooms and bath, $15, light and water included. 1616 GRIFFITH AVE.

TO LET—WELL-FURNISHED, PRACTICALLY new home of 8 rooms; piano, player, clock, linen, sewing machine, garage, lawn, flowers. All in excellent condition. Exclusive neighborhood. Address 1035 S. 47TH AVE.

TO LET—$45, COMPLETELY FURNISHED, UPper Wilshire district, near Normal School, bungalow, 6 rooms and sleeping porch, player piano, furnace, garage, or will rent unfurnished. CRAIG, 623 Laughlin Bldg.

TO LET—FIVE ROOMS, BEAUTIFULLY FURnished, modern conveniences, cement walks, lawn and flowers cared for, water paid, $35 for summer. 54444.

TO LET — FURNISHED 7-ROOM, 2-STORY house, good neighborhood, large veranda, lawn and flowers; rent reasonable. Heliotrope car to Clinton st. 619 N. BERENDO.

TO LET—FURNISHED COMPLETE, ATTRACTIVE 6-room bungalow, garden and large yard with fruit, close to Normandie and Raymond avenues. Will build garage where required. Rent $30 month. CHARLES WILLARD, 1357 West 59th St., or MATTHEWS & MATTHEWS, 626 Washington Bldg. Main 8255.

TO LET—A BARGAIN—I AM LEAVING THE CITY and must rent my 6-room modern house, now vacant, at 424 E. 41st st., for $15 per month if taken this week. Has rented at $25. Key next door east. Phone 50667.

TO LET — A NEAT, MODERN, 6-ROOM BUNgalow, just finished and vacant at No. 2515 E. Second st., East Los Angeles, $12.50 per month. Water free. Key next door. Apply to MEWS & MATTHEWS, 626 Washington Bldg. Main 8255.

TO LET—MOST PERFECT 4-ROOM BUNGALOW in city; every built-in convenience; rent exceptionally low; surrounded by abundance of flowers, fruit and lawns; cars pass the door. Call 1236 W. 30TH ST. "Take University (30th st.) car, get off at 1200 block.

TO LET — NEW 5-ROOM BUNGALOW AND breakfast nook on paved street; lawn cared for; water paid. Only $14. A rare bargain. Tolley car to Manhattan, walk south. Call at 1432 NORTH MARIPOSA

TO LET—$8; NICE LITTLE FOUR-ROOM BUNgalow; Hollywood district; large lot; lawn and flowers; water paid. Take Sunset car from Gate No. 1 at Hill st. station, get off at MADISON ave. Call at 1116.

TO LET—$8; MODERN 5-ROOM BUNGALOW; half acre of ground; chicken runs and houses; garage; fruit and flowers. Owner, 1½ miles south of DALTON, Vermont 1727. 27057.

TO LET—UNFURNISHED, ONE-HALF OF NEW double bungalow; 5 rooms, bath; 90 feet; $20. 1432 SUNSET BLVD.

TO LET—UNFURNISHED FOUR-ROOM MODern bungalow, with hot and cold water. 2020 ECHO PARK AVE. Rent reasonable.

TO LET—TWO DOUBLE HOUSES, NEW, STRUCtly modern; 4 rooms on each side; with garages; a snap, only $16; give lease. Location southwest. Phone 10597.

TO LET—1907 ORANGE ST., 8 ROOMS, MODern, garage, rent $40. 525 NEVA PLACE. (Highland Park district.) 7 rooms, rent $15. Main 8252. A3821.

TO LET — PRIVATE HOME, NICE FLOORS, good location, $25 month. 756 East Adams st. Inspectable. 1720 W. 21ST ST. Wilshire 2484.

TO LET—BEAUTIFUL 7-ROOM UP-TO-DATE bungalow. First-class condition; near 2 car lines, $20 per month. Call 4859 COMPTON ave.

TO LET—CLOSE-IN, MODERN, 5-ROOM COTtage with garage, $30 per month, water paid. Key at 701 NORTH FIGUEROA. South 611-J. 24807. 21798.

TO LET—6-ROOM MODERN BUNGALOW, ONE acre of ground; fruit trees, flowers, $25. Inquire 2445 ORANGE AVE. WALTER H. FISHER. Phone 60404.

TO LET—PICO HEIGHTS, COTTAGES, FLATS, 10 and 12 rooms, furnished. RAMSDELL Pico, corner Mariposa. West 1040. 73294.

TO LET—UP-TO-DATE BUNGALOW OF 4 ROOMS, 2 blocks to street and Union ave. TELEPHONE 314122.

TO LET—5-ROOM HOUSE AND GARAGE, $25. 1015 Hamilton and 2045 West Adams car PHONE 21989.

TO LET—HOLLYWOOD WAY, NEW UP-TO-DAte 6-room bungalow; high ground, fine view and car service. PHONE 580645.

TO LET—NEW BUNGALOW, SIX ROOMS, $18; worth $25. Southwest. R. D. LIST. 1021 Central Bldg.

TO LET—DOUBLE BUNGALOW, SUITABLE ONE or two families. Heliotrope car, between Bimini and new Normal. PHONE 568606.

TO LET—BEAUTIFUL HOME IN THE HEART of the Wilshire district. 519 WESTMORELAND AVE. Furnished or unfurnished.

TO LET—MODERN, SUNNY, FOUR-ROOM COTtage. Pleasant surroundings. 1353 GEORGIA STREET.

TO LET—5-ROOM STRICTLY MODERN BUNGAlow, big lot, $13. Also 2 rooms, lot to itself, $6. Call 4695 CENTRAL AVE.

TO LET—4 UNFURNISHED 4-LARGE ROOMS, WALL bed, all improvements, water paid, $10 month. 406 S. GLASS, walking distance.

TO LET—5-ROOM HOUSE, BATH, WATER PAID, near Washington and Figueroa. 2124 BONSALLO. 66589; Broadway 4636.

TO LET—UNFURNISHED 7-ROOM, 2-STORY house, close in; lawn and flowers. Good shape. 1449 OAK ST. Phone 55075.

TO LET—$20, NEW, MODERN, 5-ROOM BUNGAlow; hot water; linoleum in kitchen and bath. 1598 W. JEFFERSON ST. Phone West 3621.

TO LET—$12, NICE MODERN, 5-ROOM BUNgalow; gas, bath, electricity, etc. 1415 TEMPLE ST.

TO LET—6-ROOM MODERN BUNGALOW, $25; Vermont Square district, Auction today. BOYLE 18.

TO LET—TEN ROOM HOME, GOOD LOCATION, WELL ARRANGED, CHEAP RENT. WANT GOOD TENANT. 1107 WEST 18TH ST.

TO LET — FOUR-ROOM MODERN BUNGALOW apartment, with garage, location southwest. Water paid. $16. VERMONT 101.

TO LET — 5-ROOM BUNGALOW ON VERMONT ave., $14 per month, water paid. R. T. COOPER, South 1256—Main 4196.

TO LET—$25; MODERN 6-ROOM HOUSE, 306 E. 30TH ST. Fine condition. 64105.

TO LET—6-ROOM COTTAGE, 329 W. 21ST ST., near Grand ave.

TO LET—UNFURNISHED NEW AND MODERN 5-room Swiss chalet. Inquire 1608 VINE ST.

TO LET—5-ROOM COTTAGE, CLOSE IN, RENT $25. Call 645 SOUTH FLOWER.

TO LET—$16; 4-ROOM NEW, MODERN, CLOSE in. Key 1745 GROVER. 73935.

TO LET—6-ROOM NEW MODERN BUNGALOW, South Wilshire. 825 S. ROSSMORE.

TO LET—4-ROOM HOUSE, 732 E. 28TH ST. $12 per month.

TO LET—
Furnished Houses.

TO LET—4-ROOM COTTAGE, NICELY FURnished at Rose Hill. Kept very cheap. Call A4067.

TO LET—FURNISHED OR UNFURNISHED 6-room bungalow, newly furnished, two sleeping porches, from Manual Arts. Garage. PHONE 20600.

TO LET—PRIVATE HOME, WELL FURNISHED, hardwood floors, piano, furnace, beautiful yard, modern conveniences. 1044 W. PICO ST. 20634.

TO LET—FURNISHED 6-ROOM HOUSE, GAS, $25; near Hoover. 645 N. HOBART BLVD.

TO LET—6-ROOM BEAUTIFULLY FURNISHED home; must be seen to be appreciated; very reasonable. Call 632 W. 40TH ST. 29783.

TO LET—10-ROOM HOUSE, WELL FURNISHED, price reduced to $75; going away. 1500 CRENSHAW BLVD.

TO LET—MODERN FIVE-ROOM FURNISHED bungalow, quiet, foothill neighborhood. $20. Garage extra. 4336 RUSSELL. East Hollywood.

TO LET—COMPLETE BEAUTIFULLY FURNISHED 7-room bungalow; large grounds; reasonable rent. 420 CATALINA ST.

TO LET—NICELY FURNISHED COTTAGE, $15 monthly. 619 STANFORD, near Arcadia Depot. Boyle 614.

TO LET—$10 MONTHLY, 3-ROOM FLAT, FURnished; modern. 150 NORTH UTAH. East First car.

TO LET OR LEASE—
Stores and Offices.

TO LET—CORNER CENTRAL AVE. AND 20TH. Three large stores, 50x100, with basement, facing Central ave., between theater and drug store. Excellent apartment-house above, reasonable rent; will remodel to suit tenants. Large table rent; will remodel to suit tenants. Large table rent; grocery, barber shop, lunchroom and delicatessen; also other store needed in the neighborhood. Apply for keys upstairs.

TO LET—GOOD BUSINESS LOCATION IN THE only four-story building in city of 15,000. Good frontage. First-class location for shoe window. Suitable for millinery, hardware, tailoring, confectionery, florist, etc. Address Register, TIMES OFFICE, Santa Ana.

TO LET — HEADQUARTERS FOR MANUFACturers' agents of electrical and auto accessories; splendid private home, four bedrooms, two baths, sun parlor, piano, two blocks from pier. Reasonable rent. Owner there to show. 61 13TH ST. Box 776. Hermosa Beach.

TO LET—LONG BEACH TENT CITY, OCEAN Front housekeeping tents. Special spring prices. Send for price list.

TO LET—UNFURNISHED HOUSE, 4 BEDROOMS upstairs; nicely located. 100 WADSWORTH, Ocean Park. F4182—Main 72.

TO LET—
Farming Lands.

TO LET—248 ACRES NEAR CORCORAN, WELL improved. GEORGE J. SHOENHAIR, 706 Trust and Savings Bldg.

FOR SALE—
Houses.

FOR SALE—COMFORTABLE HOME, NORMAL school district, 2-story, 7-room, large veranda, lawn and flowers, $4500. Heliotrope car to Clinton. 619 N. BERENDO.

FOR SALE—7-ROOM MODERN NEW BUNGAlow. Must sell. Make me an offer. Phone OWNER 50185.

FOR SALE—
Houses.

FOR SALE—
SPECIAL BARGAINS THIS WEEK
SOUTHWEST.
New 5-room bungalow, built-in features, large lot, $2100; $100 cash, balance $18 month, including interest, taxes and insurance.
Now 5-room chalet, built-in features, large lot, built up and occupied by owners. Beautiful location, large lot, near Grand avenue and 48th street car line, $2600; $150 cash, balance $22 month, including interest, taxes and insurance.
These bungalows are worth from $500 to $800 more than I am asking for them; they are all clear, all improvements in and paid for. Call on or phone MR. HOFFNER, 60127—Main 5647; evenings West 1473. L. A. Investment Co., Broadway at Eighth.

FOR SALE—
BIGGEST BARGAIN IN WILSHIRE.
NEAR WINDSOR SQUARE.
$6850 buys best 11-room, new modern home; on high ground, choice Wilshire district; 5 bedrooms and sleeping porch, maid's quarters, garage, cement basement, furnace. Fruit trees and flowers in abundance. It's a daisy and has been advertised as a bargain at $9000. Better hurry.
See Mr. Phelps.
PLAZA REALTY CO.,
733 S. Hill St. Main 2226.
10095.

FOR SALE—
ON VERY EASY TERMS.
Five rooms, new, $100 cash, balance monthly. Large porch, pretty living and dining-rooms, two white enamel bedrooms and kitchen. Certainly a bargain at $2100 on above terms.
Six rooms, $150 cash and $27.50 month in Vermont Square district, near Grand avenue car line; 2 lots, 50x140 feet on property. For particulars apply to W. H. HUBBARD & CO., owners, No. 606 Citizens National Bank Bldg. A5490.
TO LET—NEW BRICK BUILDING, TWO WALL-paper, three double storerooms, mezzanine and loft; will subdivide. Don't fail to inspect best located building in city. Owner on premises. A5202.
TO LET—WAREHOUSE, 2 STORIES AND BASEment, 25,000 square feet, elevator and tracks; terms reasonable. Address TD, box 841, TIMES BRANCH OFFICE.

TO LET—
Beach Property.

TO LET—HERMOSA BEACH, BEAUTIFULLY FURnished private home, four bedrooms, two baths, sun parlor, piano, two blocks from pier. Reasonable rent. Owner there to show. 61 13TH ST. Box 776. Hermosa Beach.
TO LET—LONG BEACH TENT CITY, OCEAN Front housekeeping tents. Special spring prices. Send for price list.
TO LET—UNFURNISHED HOUSE, 4 BEDROOMS upstairs; nicely located. 100 WADSWORTH, Ocean Park. F4182—Main 72.

TO LET—
Farming Lands.

TO LET—248 ACRES NEAR CORCORAN, WELL improved. GEORGE J. SHOENHAIR, 706 Trust and Savings Bldg.

FOR SALE—
Houses.

FOR SALE—
MUST SELL TODAY.
$4000 BELOW BANK VALUATION.
DIREC

Classified Liners.

FOR EXCHANGE—
Suburban Property.

FOR EXCHANGE—LARGE 7-ROOM modern Compton, new, modern, $1000 above equity; want clear lot, close in, or auto, or value, or five or six-room house; will assume. Address A. box 126 TIMES BRANCH OFFICE.

FOR EXCHANGE—5 ACRES, ROSEDALE, Germantown or vicinity. Address A. box 126 TIMES BRANCH OFFICE.

FOR EXCHANGE—HOUSE AND LARGE LOT on Ramona Acres, for clear property. Address OWNER, Bellwood 67.

FOR EXCHANGE—
Country Property.

FOR EXCHANGE—200 ACRES PINE SORT, fenced and cross-fenced, 2 sets of buildings, water stocked, 150 acres in alfalfa, 2 miles from railroad town of Holtville, 5 miles from Imperial, price $40,000, mortgage $15,000, 6% interest; will consider good property in exchange. Address owner, box 10291, and our representative will call and explain the deal. Call at once or write; this is a fine proposition. Call at once or write; this is a fine proposition. Call at once or write; this is a fine proposition

THE CITY
AND ENVIRONS.

EVENTS BRIEFLY TOLD

A Pythian Benefit.

A ball for the benefit of needy members will be given by the Knights of Pythias tomorrow night at Fitzgerald Hall, Fifty-fifth and Central avenue.

To Attend Revival.

Members of the Los Angeles Federation, W.C.T.U., will attend the Brown and Curry revivals in a body this evening. They will assemble at the First Christian Church, directly across the street from the tabernacle, at 7:15 p.m.

In Shakespearian Offering.

The dramatic department of the Westlake School for Girls will present "As You Like It" at the Gamut Clubhouse Thursday evening. The school's commencement exercises, it was announced yesterday, will be held at the Friday Morning Clubhouse, June 7.

Goes to Lake Tahoe.

A. H. Anderson, president of the Los Angeles County Christian Endeavor Union, has gone to Lake Tahoe, where he will superintend one of the camps. Hugh Huddleston and Lester Hoskins, the vice-president, will carry on Mr. Anderson's work until he returns, about the 1st of September.

To Organize Summer Athletics.

The first tennis supper of the Young Woman's Christian Association gymnasium classes will be held in the Huntington Park athletic grounds at 6:30 o'clock this evening. Miss Ella Stevers will be at the grounds all day, to give instructions to those wishing to learn the game. Baseball teams will be organized and the early summer games begun.

To Study Native Plants.

The botanical section of the Southern California Academy of Sciences will meet next Thursday night at 7:30 o'clock in the music-room of the Public Library. Dr. Anstruther Davidson has discovered two new species of cacti in the hills near Hollywood. All who are interested in the study of native plants are invited.

For and Against Charter.

A charter debate, with John W. Kemp of the Board of Public Service Commissioners and George Dunlop, former member of the Board of Freeholders, as participants, will be held at the Vincent Methodist Church, this evening, under the auspices of the church brotherhood. Mr. Kemp will speak against the charter and Mr. Dunlop in favor of it.

Present German Play.

The second act of "Jugendfreude," a play by Dr. Fulda, was presented at Polytechnic High School yesterday afternoon by the German dramatic class. Those in the cast were Alberta Connor, Catherine Clark, Mildred Brunner, Baxter Loveland, Wolcott Johnson, Martin Frincke and Karl Smith. Several years ago Dr. Fulda, author of the play, visited the Polytechnic High School and delivered lectures.

New Mexico State Reunion.

The monthly social reunion of the New Mexico State Society will be held next Thursday evening in the Times Assembly Rooms. The programme consists of the following: Selections by Prof. Weischaupt's boys' orchestra; vocal solo, Waldo Rios; violin solo, Max Schutz, Jr.; recitation, Miss C. Mitschler; piano solo, Miss Gertrude Rutherford; whistling solo, Miss May Rios, followed by dancing and refreshments.

A Children's Carnival.

There will be 1000 children in fancy costumes, with prizes for the prettiest dress or suit, at the picnic and children's carnival, to be given Sunday, June 4, at Selig Zoo Park by the Hebrew Sheltering Association and Home for the Aged. The General Committee is Albert Lane, H. L. Zuckerman, H. L. Sachs and S. Lewis. Mrs. H. L. Zuckerman, Mrs. Lane and Mrs. M. Brown constitute the Refreshment Committee.

Asilomar Rally.

There will be an Asilomar rally at the Young Woman's Christian Association on tomorrow evening at 8 o'clock. Miss Martha Chickering, field secretary, will be present to tell of the beautiful location of the conference grounds, of the attractive surroundings near by and of the plans and speakers for the conference in August. Stereopticon slides will show in an added way the attractions of Asilomar as a vacation place and all interested are invited, as well as past delegates.

Children to Give Benefit.

Children of the Jefferson-street school will give a benefit entertainment for the Parent-Teacher Association, in the new school auditorium, next Thursday and Friday nights. There will be fancy dancing in costume, under direction of Miss Elizabeth M. Wright, and the play, "Hansel and Gretel," directed by Miss Geraldine Fitz-Gerald. Music will be furnished by the school orchestra, and solos and songs by Master Charles Lloyd. Admission of 10 cents for children and 15 cents for adults will be charged.

Post Officers to Organize.

A meeting will be held at 4 o'clock this afternoon in the directors' room of the Chamber of Commerce, of all past officers and directors of the chamber, for the purpose of forming a past officers' permanent organization. Some time ago the men who have been most active in the chamber for the last twenty-eight years met informally, and so thoroughly enjoyed getting together that from the meeting has grown the idea of forming a society or club. All eligible to membership are asked to today's meeting.

Credit Men to Elect.

The annual election of officers of the Retail Credit Men's Association will be held this evening at the monthly meeting of the organization at the Alexandria. W. T. Craig, attorney for the Los Angeles Wholesalers' Board of Trade, will speak on the subject, "The Object of the Organization," and Willis H. Booth, vice-president of the Security Trust and Savings Bandt, will address the members on "Resale." Solos and musical numbers will be provided by Constance Balfour and H. LaBonte. The meeting will also be a new membership meeting, because of the large number of new members admitted at the last meeting.

Senior Week Exercises.

As preliminary to the senior week exercises of the graduating class of the College of Osteopathic Physicians and Surgeons, Fred A. Griffin gave a dinner and entertainment last Saturday evening to the members of the class and faculty at his home, No. 846 West Eighteenth street. Senior week exercises were opened with a doctorate sermon at the First Baptist Church, Sunday, by Rev. James A. Francis, and yesterday the class picnicked in Monrovia Canyon. This evening at 8 o'clock the class will attend the Orpheum; tomorrow evening will be banquetted at the Beverly Hills Hotel by the college alumni, and on Thursday will be held the commencement exercises.

Motor Truck Club to Meet.

The regular monthly meeting of the Motor Truck Club of California, to be held this evening at 8 o'clock in the Public Library Hall, No. 318 West Fifth street, will listen to a paper by Prof. W. H. Clapp of Throop College of Technology on "The Development and Efficiency of the Gasoline Engine and Truck," illustrated by lantern slides. A continuation of the discussion from the previous meeting of the query, "If it be advisable, for any reasons, to limit the speed, size and weight of motor trucks, what are those reasons and what limitations should be made?" will also be of interest. In addition, there will be reports on legislation and other matters of prime importance to commercial car owners. Nonmembers will be welcome and are urged to attend.

BUSINESS BREVITIES.
[Advertising.]

For quick action drops answers to Times "liners" in Times liner boxes in downtown office buildings. The locations of the boxes are printed in the first column of The Times "liner" section.

Read's dandruff cure—I'll not remove it, but absolutely cure it, or no pay. 626 Grosse Building.

The Times Branch Office, No. 619 South Spring street. Advertisements and subscriptions taken.

The Lassitude of Spring is another name for the lazy liver—a liver that is weary of the work of eliminating all the accumulated poisons of a heavy Winter diet. Health and strength in the Spring come from a return to simple, nutritious, easily digested foods. The food that puts you on your feet and brings bounding buoyancy to the jaded muscles and worn-out nerves is **Shredded Wheat Biscuit**—a whole wheat food that builds new tissue and keeps the bowels healthy and active. Eat it with berries, or other fresh fruits for a few days and see how much better you feel. Made at Niagara Falls, N.Y.

"The Exclusive Specialty House for Feminine Apparel"
Garments of Style, Quality, Lowest Prices

Myer Siegel & Co.

443-445-447 South Broadway

Lingerie Petticoats
$1.50 to $4.50

Full flounced Petticoats of fine Nainsook or Longcloth, trimmed with the daintest embroideries and val laces.

(Third Floor)

Union Suits at 50c

Women's Lisle thread Union Suits. Band top, tight knee styles. Well fitting garments that are very exceptional value indeed.

(Main Floor)

Special Prices on Handbags

A large collection of the very newest bags and purses in every wanted leather, new Silk or combinations of Silk and Leather. Smart colors to match the costume.

Purses with various Vanity fittings, also Matinee bags, suitable for the young miss as well as her older sister.

(Main Floor)

Garments of Style, Quality, Lowest Prices
"The Exclusive Specialty House for Feminine Apparel"

303-305 FIFTH AV. NEW YORK — THE UNIQUE — 7 RUE BERGERE PARIS
"The House of Authentic Styles"

New Coats On Sale!

Coats for Street — Utility — Sports and Limousine wear.

250 high-grade Coats — at reduced prices.

The Unique EST. 1892
725 South Broadway

Skirts might do for "dress" parade.

In "private" life most men prefer Brauer-made, dress-up suits. Before you go into camp have a look at the great line of swell fabrics Brauer is showing. Bear Browns, Shell Grays, Neutral Checks and Mixtures at

$20, $25, $30 and $35.

Made-to-measure.
Guaranteed to suit.

At Brauer & Co.
—Tailors to Men Who Know—
TWO SPRING ST. STORES
345-347 and 529-527½

TEETH $5.00

Best Set ("one better, no matter how much you pay") guaranteed 10 years $7.00
Bridge Work $4.00
Gold Crowns $4.00
Porcelain Crowns $4.00
Gold Fillings ..... $1.00 up
Silver Fillings ..... 50c up
Teeth Treated 50c
Nerve Removed (Painless) $1.00
Teeth Extracted (Painless) 50c
ONE PRICE ONLY
The Only Private Dentist in the City Doing Work at Such
REMARKABLY LOW PRICES.
NOT A "DENTAL PARLOR."
A private, high-class, up-to-date SANITARY dental office, with gentlemanly operators, whom you will not be ashamed to recommend to your friends.
EXAMINATION FREE
Evenings Till 7; Sunday Till 12.
DR. FAIRFIELD
301-304 Pantages Theater Bldg.
536 South Broadway, Both Phones.

AUCTION
TODAY, TUESDAY, 9:30,
Good Furniture & Rooms,
1908 ESTRELLA AVE.

Wed. Sale., 1840 E. FIRST ST.
Is Postponed—(Sickness.)

THURSDAY, MAY 25TH, 9:30 A.M.
The big and fine sale (60 rooms.) entire furniture of
THE KENNETH HOTEL,
323 S. GRAND AVE.
These goods are all first class; 45 good nearly new 9x12 rugs and dressers, beds and bedding galore.

FRIDAY, 9:30,
Clean furniture (6 rooms)
1187 E. 21ST ST.
STROUSE & BULL, Auctioneers.
Main 5274; 62705.

TIMES CIRCULATION FOR THE MONTH OF APRIL, 1916.

STATE OF CALIFORNIA, COUNTY OF LOS ANGELES, SS.:

Harry Chandler, Assistant General Manager of the Los Angeles Times, being duly sworn, declares upon his oath that the following is a true and correct office record of the daily circulation of said newspaper for the month of April, 1916:

APRIL, 1916.

		Copies.
April	1	65,185
April	2 (Sunday)	110,340
April	3	65,384
April	4	65,220
April	5	65,040
April	6	64,824
April	7	64,964
April	8	65,142
April	9 (Sunday)	110,360
April	10	64,980
April	11	64,638
April	12	64,585
April	13	64,712
April	14	64,479
April	15	72,406
April	16 (Sunday)	100,880
April	17	64,625
April	18	64,253
April	19	64,214
April	20	64,821
April	21	64,906
April	22	64,954
April	23 (Sunday)	100,370
April	24	64,974
April	25	64,943
April	26	63,900
April	27	63,875
April	28	63,939
April	29	63,854
April	30 (Sunday)	106,380

Average for every day of April 72,225
Sunday only, Average for April 100,050

HARRY CHANDLER,
Assistant General Manager, The Times.

Subscribed and sworn to before me this 0th day of May, 1916.
[Seal] T. L. CHAPIN,
Notary Public in and for the County of Los Angeles, State of California.

Protect Yourself!
AT STORES AND FOUNTAINS
ASK FOR and GET
HORLICK'S
THE ORIGINAL
MALTED MILK
Buy it in the sealed glass jars.
The Best is always the Cheapest Substitutes cost YOU same price

Woodill-Huse Electric Co. Inc.
The Electric Shop
111-113 E. 3rd St.

TAKE 10 DROPS OF McBURNEY'S

KIDNEY and BLADDER MEDICINE
For brick dust deposit, bedwetting, gravel, dropsy and rheumatism. Send 25 cents in 2-cent stamps to William F. McBurney, 2007 So. Vermont Ave., Los Angeles, Cal., for five days' treatment. Prepaid $1.50, all druggists.

Glasses, Eye Trouble.
Eye trouble quickly relieved. Glasses correctly fitted. Oculist examination free. No drops used. Your eyes the proof. Write for book.
NATIONAL OPTICAL CO.,
218 S. Broadway, Suite 234.
Hours, 9 to 4. Also Wed. and Sat. Evenings, 6 to 7:30.

DR. T. W. YOUNG — Phone A2511
AND ASSOCIATES
Extracting Specialist, Vitalized air used. No cocaine, gas or harmful drugs. No bad after effects. Open evenings.
Guaranteed Plates $5.00
Crowns $5.00
Crowns and Bridgework $4.00
S. W. Cor. 7th and Broadway.

TEETH, THE BEST, $5.50

Fully Warranted.
No Better Made Elsewhere
No Matter What You Pay.
Gold Crown and Bridge Work $4 Consultation and Examination FREE.
Porcelain Crowns $4.00
Gold Fillings ..... $1.00 up
Silver Fillings ..... 50c up
Teeth Treated 50c
Nerve Removed, No Pain $1.00
Teeth Extracted, No Pain 50c
PAINLESS DENTISTRY MY HOBBY.
DR. EDW. T. McNALLY
One Price Dentist
616½ South Broadway
Over Symphony Theater, Phone 71045

For Women Who Wear Glasses

A convenient and refined style of glasses suitable for wear at every occasion.

We present the largest variety of very exclusive selections shown anywhere priced from as low as $7.00 up to $25.00. Welcome to look as well as to buy.

Farms & Brown
Quality Opticians
329 West Seventh St.
(64)

MAK-U-GLO
(make you glow)
Bath towels

Honeycomb weave — made of cotton grown in Imperial Valley. It has lasting qualities.
Ask your dealer
California Cotton Mills Company
Oakland

DRS. SHORES & SHORES
GRADUATE LICENSED PHYSICIANS

With a record of 22 years successful practice as Specialists in Catarrh and Chronic Diseases of
Men and Women
They are strictly reliable and will treat you absolutely on the square. Come and see them and how you can be cured or benefited. Consultation, examination free and confidential. Low Rates. Up-to-Date Treatment, Electricity, etc. Medicines Free to Patients. Remember, right now is the favorable season for quick cures. Get busy and get well. Call or write today. Rooms 222 to 225 Henne Bldg., 3rd and Spring. Elevator Entrance 125 Third St., Los Angeles. Hours 9-5; Evenings 7-8. Sundays 10-12.

TEETH $5.50 THE BEST
Fully Warranted
DR. EDW. T. McNALLY
One-Price Dentist
616½ SOUTH BROADWAY.

Kohler & Chase
Est. 1850
Clearance Sale of
QUALITY PIANOS & PLAYER PIANOS.
Save $100 to $250.
Easy monthly payments.
311 Broadway, next to Ville de Paris.

JESBERG'S
Walk-Over
Boot Shops
612 So. Broadway -- Cor. Fourth & Spring

T. FOO YUEN,
Chinese Herbalist.
Has returned from his vacation and desires to see all his old friends and make new friends. He has no assistant—every caller will meet him personally. You are cordially invited to call.
Foo & Wing Herb Co.,
903 So. Olive St.

HOSIERY 35c
Richwood

INNES SHOE CO.
New Location:
642 Broadway,
Opposite Bullock's.

This Will Interest Mothers

Mother Gray's Sweet Powders for Children, a certain relief for Feverishness, Headache, Bad Stomach, Teething Disorders, move and regulate the Bowels and destroy Worms. They break up Colds in 24 hours. They are so pleasant to the taste children like them. Over 16,000 testimonials. Used by Mothers for 28 years. They never fail. Sold by all Druggists, 25c. Sample mailed FREE. Address, Mother Gray Co. Le Roy, N. Y.

THE WEATHER.
[Official Report.]

LOCAL OFFICE, U. S. WEATHER BUREAU, Los Angeles, May 22.—[Reported by Ford A. Carpenter, Meteorologist.] At 5 o'clock a.m. the barometer registered 29.80; at 5 p.m., 29.83. Thermometer for the corresponding hours showed 54 deg. and 68 deg. Relative humidity, 5 a.m., 93 per cent.; 5 p.m., 62 per cent. Wind, 5 a.m., northeast, velocity 6 miles; 5 p.m., south, velocity 7 miles. Highest temperature, 73 deg.; lowest, 53 deg. Rainfall for season, 19.92 inches; last season, 17.05 inches. Barometer reduced to sea level.

WEATHER CONDITIONS.—The barometer continues high on both the Atlantic and Pacific coasts. The low pressure over the Mississippi Valley resulted in general precipitation in that district and heavy rainfall in Minnesota, Texas and Louisiana. Duluth received 1.06 inches, New Orleans received 4.32 inches, and Galveston, 6.12 inches, in the past twenty-four hours. Rain in moderate amounts occurred in Washington, Oregon and in Northern California. The weather will be generally fair in Southern California Tuesday.

LOCAL FORECAST.

For Los Angeles and vicinity: Fair Tuesday; light northwest winds.

For Southern California: Fair Tuesday.

STATE FORECAST.

SAN FRANCISCO, May 22.—Weather forecast: San Francisco, Oakland and vicinity, Sacramento, Santa Clara and San Joaquin valleys: Fair Tuesday; light northwest wind.

Southern California: Fair Tuesday; light westerly wind.

YUMA (Ariz.) May 22.—[Exclusive Dispatch from the U. S. Reclamation Service.] Gauge height Colorado River, 24.6 feet.

VITAL RECORD.

MARRIAGE LICENSES.

The following marriage licenses were issued Yesterday. Name and age given.

AZEBARATE — CARMONA. Anastacio T. Azarate, 29; Modesta Carmona, 24.

BERBERET — GASPER. Emmit R. Berberet, 26; Beatrice C. Gasper, 23.

BLIED—SCHANS. John R. Blied, 25; Jane Schans, 25.

BURCH — BUTON. Ernest A. Burch, 30; Ellen Buyce, 41.

CARTER—NICOLSON. Charles W. Carter, 40; Linnie M. Nicolson, 30.

CLARK—BYRNE. Eugene F. Clark, 25; Constance Byrne, 22.

CODY—DONNELLY. Albert R. Cody, 30; Kathleen Donnelly, 19.

DAVIS—MARTIN. James T. Davis, 30; Irene T. Martin, 15.

DREYER — JACKLOWITZ. Charles Dreyer, 42; Bertha Jacklowitz, 36.

ELLIS—VOGT. Karl Ellis, 21; Emma B. Vogt, 18.

FULLER—TIBBS. Frank W. Fuller, 26; Gertrude L. Tibbs, 18.

HARKIAS — MONTIJO. John Harkias, 29; Mary Montijo, 18.

HENNECKE—THOMAS. Everett F. Hennecke, 31; Mary J. Thomas, 24.

HORNE—BOND. Horace R. Horne, 27; Beatrice Bond, 25.

HOWARTH—BULLOCK. James Howarth, 29; Lois M. Bullock, 20.

KELSO—ROMBOTA. William Kelso, 20; Athena C. Rombotis, 22.

KLINE—McNERY. Thomas Kline, 26; Mary McNery, 25.

LEWIS—PARTEN. Ralph S. Lewis, 25; Nellie M. Parten, 20.

LINDSAY—COBEE. James Lindsay, 28; Elizabeth Cobee, 28.

McDONALD—DAVIDSON. Harry A. McDonald, 22; Flora S. Davidson, 21.

MORRISON — BOYD. William R. Morrison, 39; Nona L. Boyd, 29.

NUNEZ—PEREZ. Jose P. Nunez, 22; Orea Perez, 16.

PERRIN — BRUMFIELD. Lloyd J. Perrin, 25; Blanche Brumfield, 25.

ROIG—PERES. Ignacio Roig, 23; Nicolasa Peres, 20.

RUE — HEWITT. Edward Rue, 25; Emma M. Hewitt, 22.

SMALL—COLE. W. Dahl Small, 20; Meadridth C. Cole, 20.

TRIPP—MOORE. Herbert M. Tripp, 21; Bertha F. Moore, 18.

WHEELER—PICKERING. George F. Wheeler, 23; Carmelita U. Pickering, 20.

WILLIAMSON—MEAD. Joseph B. Williamson, 30; Iris E. Mead, 22.

BIRTHS.

Names, sex, place and date of birth.

BOEZER, Mr. and Mrs. John, Boy, 5326 Third avenue, May 19.

BOYD, Mr. and Mrs. Robert G. Daughter. Clara Barton Hospital, May 20.

BRENNAN, Mr. and Mrs. Charles J. Daughter, Good Samaritan Hospital, May 14.

DANOU, Mr. and Mrs. Leon E. Boy. Good Samaritan Hospital, May 17.

DOMINGUEZ, Mr. and Mrs. Sotero, Boy, 2217 Bay street, May 19.

DONNELLY, Mr. and Mrs. Ray S. Boy, Methodist Hospital, May 19.

DUNCAN, Mr. and Mrs. Harry B. Boy, 647 Towne avenue, May 13.

GRANT, Mr. and Mrs. John M. Boy, Good Samaritan Hospital, May 17.

KELLY, Mr. and Mrs. E. Herman, Boy, 3332 Stephenson avenue, May 18.

TODAY'S BEAUTY HINT

It is not necessary to shampoo quite so frequently if your hair is properly cleansed each time by use of a really good shampoo. The easiest to use and quickest drying shampoo that we can recommend to our readers may be prepared very cheaply by dissolving a teaspoonful of canthrox, obtainable from your druggist, in a cup of hot water. This rubbed into the scalp creates a thick lather, soothing and cooling in its action, as well as beneficial to scalp and hair. After rinsing the scalp is fresh and clean, while the hair dries quickly and evenly, developing a bright luster and a soft fluffiness that makes it seem very heavy.

PANAMA HAT CLEANERS
Ladies' and Gents'
PANAMAS
BANGKOKS
LEGHORNS
Men's Straws Cleaned and Reblocked to your correct size
The Latest in Hat Bands
514 W. 6TH — The Elite — 514 W. 6TH
Opposite Pacific Mutual Agency Bldg.

RESPONSIBILITY

In conducting each funeral service we realize our responsibility to those who have entrusted us with its management. You will be told by other people in this town that we always give a good account of our stewardship. We are planning a modern, dignified burial.

W. A. BROWN,
1047 South Figueroa Street.
Main 2023 — Home 53147

WE HAVE DESIGNED AND BUILT
TWO THOUSAND BUILDINGS IN LOS ANGELES.
We offer the results of this experience, and our services as
Architect and Contractor
And solicit inquiry or consultation with any one desiring to build. Mortgage loans furnished if wanted.
B. B. Bixby,
LAWRENCE B. BURCK,
631 South Spring Street.
10685 — Main 8661

BORADENT
THE MILK OF MAGNESIA
TOOTH PASTE
REMOVES TARTAR

Legal.

May 12, 1916.—SEALED PROPOSALS will be received at office of Treasurer Pacific Branch, N. H. D. V. S., Soldiers' Home, Los Angeles County, Cal., and there opened at 12 o'clock m., June 1, 1916, for furnishing and installing a Drying Tumbler, "New American," or equal, with Motor, etc., in Laundry at above location. Specifications and other information can be had upon application to the Treasurer. GEO. T. BAGGOTT, Treasurer.

AUCTION
California Auction Com. Co., Office
822-24 S. Main St.

AUCTION
REED & HAMMOND
1053-55 SOUTH MAIN STREET AT 11TH
Hold Auction Sales of Live Stock, Furniture, Restaurants or Merchandise somewhere every day in the week. Call up F3545, Broadway 2860, for dates.

AUCTION
Auction—Tuesday, May 23, 11 A.M. Contents of 12-room private residence removed to 822-24 So. Main. Fine Furniture, Carpets, Rugs, etc., Thursday, May 25, 10 A.M. $20,000 stock of Paints and Enamels at No. 1038 South Main St. 100 tons of high-class exterior and interior paints, 75 barrels of 60-gallon to average 500 cans of 1-gallon. California Auction Com. Co., General Aucrs.

AUCTION
J. J. SUGARMAN,
Auction and Commission House
General Auctioneer.
Furniture, Merchandise, Fixtures.
Office and Salesrooms, 113-114-116 Court St. (Between Spring and Main)
Main 3114. —Phones— F4816.

AUCTION
Fine Furniture and Rugs, etc., Tuesday, 10 A.M., at our large Salesrooms, 1053-55 South Main, near 11th. The extra nice furnishings of two large homes.
Reed & Hammond.

AUCTION
The Auction Sale advertised in Sunday's papers of the WESTLAKE HOTEL, 720 S. WESTLAKE, is continued to
FRIDAY, 10 A. M.
50 Rooms.
REED & HAMMOND, Aucrs.

—and the Worst is Yet to Come

—FULL DRESS—

For every Formal Occasion at the most attractive prices.

The latest styles and the most correct Attire—in fact THE LATEST FIRST.

Get every requirement from the only exclusive and largest Full Dress establishment on the Pacific Coast.

June weddings are Formal Occasions.

Wolf & Bean
—THE FULL DRESS MEN—
310-312 Merchants Bank Building
6th and Spring — F 3216 — BDWY 6034

Rental Department in Connection.

Ever-advancing So...

XXVTH YEAR.

Recommendation.

MAYOR AS BOSS OF EFFICIENCY.

...cial Board Cuts Gordian Tangle of Friction.

...ould Make Chief Executive Responsible Party.

...ys Scrapping is Mainly by Handley and Burks.

"Put the Efficiency Commission under the direction of the Mayor, the executive head of the municipal corporation, and thus give the commission the necessary authority to enforce attention and respect." This, in a nutshell, is the gist of the report of the special committee appointed by the Mayor on the causes of friction between the efficiency department and the Board of Public Works. The report on this phase of the investigation issued yesterday is regarded as a distinct victory for the Efficiency Commission and the head of blame for the friction is laid at the door of the framers of the ordinance under which the commission has sought to operate.

Commenting on the testimony before the committee on one side to the effect that the Efficiency Commission is wrong in principle, utterly unsound, should be abolished and the director banished from the city and, on the other hand, that the Efficiency Commission should virtually be manager of the city's business, the report says it is useless to assert that the principle of efficiency of modern municipal business can be dispensed with. "The principle has come to stay; progress begat it, and necessity is its mother," the report says.

"Municipal business must follow in the way of all other big business. Sometimes it follows a long way behind, but take the same course it must."

CAN ONLY RECOMMEND.

The report calls attention to the fact that under present arrangements the efficiency department can only "make recommendations" and many times these recommendations are resented by men who, although in public servants, think that because a thing has been done for certain way for years, no change should be made.

While urging its suggested changes in the operation of the efficiency department, the report says that a change in the method of operation of the Efficiency Commission is not necessary to the welfare of the city more than any change which the

N. B. Blacks...
318-320-322 South...
The Beaches Are Ca...
Annette Kell...
Bathing

$7.50 —Swimming Suits in ... sash, arm shields and ... suits with contrasting color sailor ... front laced.
—Full line Bathing Tights, $1.50 t...
—Bathing Hats and Swimming C...
—Bathing and Swimming Suits in ... fancy and ... plain ..... $...
—Mohair Bathing Suits with sail... wide belt and fancy piping .....
—Jersey Slipover Bathing Suit ... striped arm shields, sailor collar and bottom band .....

The Pick of 19...
Sweaters for C...
—of Fiber Sil...
—Snappy Fiber Silk Sweaters with sash; Miss and Rose; sizes 2 to 5. Price.....
—Styles in Copenhagen, Rose and Gold.
—Children 6 to 10 years...$6.00 —Girl...
Children's Panama Hats with ... fancy silk ... —Wh... with ... brim ...
ashes $7.50
Outdoor Styles for Miss...
Middie...
Sizes 10 to 2...
$1.00 to $...
—Coat and slip-over styles in white ... striped mohair and flannel in navy, ...
—White galatea slip-over middy wit... cuffs and belt of awning stripe—spec...
—Long smock middies of colored ch... blue, rose and oak.
—Galatea sport skirts; sizes 6 to 12 ...
—French serge skirts; side pleats; si...
—Middy dress, white middy with co...

The Summertime Va...
Sport Corsets $2...
—A complete line in elastic and "Bien Jo... these models are ideal for wear with th... as popular this season, they give soft, g... slender and medium figures.

Pictorial City Sheet (II.)

...er-advancing Southern Metropolis.

California and the Coast—8 Pages

The Los Angeles Times

LXVTH YEAR. TUESDAY, MAY 23, 1916.—EDITORIAL SECTION. POPULATION By the Federal Census (1910)—319,198 By the City Directory (1915)—388,317

Recommendation.

...YOR AS BOSS OF EFFICIENCY.

...d Board Cuts Gordian Tangle of Friction.

...d Make Chief Executive Responsible Party.

...Scrapping is Mainly by Handley and Burks.

...d the Efficiency Commission ...r the direction of the Mayor, ... executive head of the munic... ...rporation, and thus give the ...ation the necessary authority ...ve attention and respect." ...h a nutshell, is the gist of the ...t of the special committee ap... ...d by the Mayor on the causes ...ation between the efficiency ...ent and the Board of Public ... The report on this phase of ...estigation issued yesterday ...ed as a distinct victory for ...iency Commission and the ...ions for the friction is laid ...r of the framers of the ...s under which the commis... ...e sought to operate. ...sting on the testimony be... ...e committee on one side to ...t that the Efficiency Com... ...s wrong in principle, utterly ...should be abolished and the ...banished from the city and, ...other hand, that the Eff... Commission should virtually ...ager of the city's business, ...rt says it is useless to assert ...e principle of efficiency in ...municipal business can be ...d with. "The principle has ...s stay; progress begat it, and ...ly is its mother," the report ...

...dvised business must follow ...y of all other big business. ...es it follows a long way be... ...d to take the same course it ...

...ON ONLY RECOMMEND.

...e report calls attention to the ...d of under present arrange... ...the efficiency department ...ch "make recommendations" ...ral times these recommenda... ...ere ignored by men who, al... ...ld as public servants, think ...ld a thing has been done ...y a certain way for years, no change ...ld be made. ...ng its suggested changes ...peration of the efficiency ..., the report says that a ...n is the method of operation ...Efficiency Commission is ...sary to the welfare of the ... any change which the

DEMONSTRATIONS TO BE JOINED.

Great Preparedness Parade to be Held Here on the Fourth of July.

Mayor Sebastian definitely decided yesterday on plans for holding the Los Angeles preparedness parade in connection with the Independence Day celebration on July 4. At a meeting of the Fourth of July Committee in the Council chamber last night, the Mayor said he changed the date from June 10 because of the protest from the Merchants' and Manufacturers' Association.

Department store managers and manufacturers, the Mayor stated, said that plans for the parade on June 10 would seriously interfere with business in the city on that day. Following a discussion of the plan to change the date members of the Fourth of July Committee agreed to co-operate with the Preparedeness Parade Committee and hold the great patriotic demonstration on Independence Day.

Before the next meeting of the Fourth of July Committee Monday evening the chairman, Willis H. Booth, Brig-Gen. Robert Wankowski and others will discuss the proposed plans with the Mayor and Herbert L. Cornish, chairman, and Leo V. Youngworth, secretary of the Preparedness Parade Committee.

Efficiency Commission has put forth in any other department.

AS TO HANDLEY.

The report states that the alleged friction is not so widespread as enemies of the commission represent, but that it is largely centered in President Handley of the Board of Public Works and Director Burks of the Efficiency Commission. Regarding this situation, the report says in part:

The president of the Board of Public Works is a gentleman of high education, wide learning and considerable experience in public affairs. He came into public life as the champion of the very ideas which the director, Mr. Burks, advances so earnestly. We do not see any reason to doubt that devotion to public welfare and a conscientious care in performing his duties have governed Mr. Handley at all

(Continued on Third Page.)

A. B. Blackstone Co.

318-320-322 South Broadway

The Beaches Are Calling—Ready!

Annette Kellerman

Bathing Suits

$7.50 —Swimming Suits in fine stripes with wide sash, arm shields and straps; also plain color suits with contrasting color sailor collars and wide belt; bust laced.

—Full line Bathing Tights, $1.50 to $6.00.

—Bathing Hats and Swimming Caps, 50c to $3.50.

—Bathing and Swimming Suits in silks, satins and wool, fancy and plain ..... **$2.50 TO $25**

—Mohair Bathing Suits with sailor collar, wide belt and fancy piping **$2.50**

—Jersey Slipover Bathing Suit with tights attached; shaped arm shields, sailor collar and bottom band **$4.50**

The Pick of 1916

Sweaters for Children

—of Fiber Silk

—Fluffy Fiber Silk Sweaters with sash; Copenhagen, Red and Rose; sizes 2 to 5. Price..... **$4.50**

—Styles in Copenhagen, Rose and Gold.
—Children 6 to 10 years...$6.00
—Children's Panama Hats with fancy silk **$7.50**
—Girls 12 to 16 years...$7.50
—White Canvas Sport Hats with stitched brim **50c**

Outdoor Styles for Misses and Girls

Middies

Sizes 10 to 22

$1.00 to $5.00

—Coat and slip-over styles in white silks and pongees; shaped mohair and flannel in navy, white and red.
—White galatea slip-over middy with large sailor collar, cuffs and belt of awning stripe—special at $1.00.
—Long smock middies of colored chambray in Holland blue, rose and oak.
—Galatea sport skirts; sizes 6 to 12 ..... $1.25
—Mohair serge skirts; side pleats; sizes 12 to 16, $3.75
—Middy dress, white middy with colored skirt .. $1.25

The Summertime Vogue

Sport Corsets $2.00 Up

—A complete line in elastic and "Bien Jolie" Grecian mesh—these models are ideal for wear with the silk suits that are so popular this season, they give soft, graceful lines to both slender and medium figures.

Excelsior.

RAISE ALREADY HIGH STANDARD

School Survey Report Makes Important Suggestions.

Would Create Department of Reference, Research.

Retiring Superintendent has an Unusual Request.

The contents of the report presented by Dr. Albert Shiels and Dr. Walter A. Jessup, eastern educators who recently completed an inspection of the Los Angeles public school system, was made public last night following the regular meeting of the Board of Education. The report offers several important suggestions for adding to and changing the present educational system, which is warmly complimented as a whole.

Pre-eminent among these suggestions is the urgent appeal for the creation of a reference and research department. This department, to be operated under the direct supervision of the members of the board, is for the purpose of gathering data and details regarding the selection of teachers; to ascertain the average of the number of pupils per teacher per year; the efficiency of the education given, and the personal efficiency of every teacher. If created, this department will permit the installation of the merit system of promotion among teachers. It was said by members of the board last night that it is not at all unlikely that eventually the merit system will be adopted. At present there is a rule in operation by which all teachers are promoted by length of service. When they have reached the maximum in salaries, there is no incentive to increase their efficiency.

MAKE BOARD SUPREME.

Another point made in the report is that it is the opinion of the investigating educators that the superintendent's office should be subordinate to the Board of Education when the question of educational policy is discussed.

The report declares that all policy should be decided upon by the board members. Of course, suggestions are invited from the superintendent's office, but only after the board has taken definite steps. Heretofore, it has been the general custom for the superintendent to advise steps to be taken, the board members passing upon this advice.

STIFFER EXAMINATIONS.

Regarding the conditions in Los Angeles in so far as applicants for teachers are concerned, the report suggests that because of the superabundance of applications, a higher standard of examinations be installed for those desiring positions. As a class, the teachers of the Los Angeles schools are declared to be excellent.

COST TOO HIGH.

A feature of the report is the statement that in some of the high schools in outlying districts, the cost of instruction per pupil is at present enormous and all out of proportion. It is suggested that to change this a way be provided so that such high schools as Wilmington and San Pedro be consolidated. Of course, this consolidation must be completed without a diminution of educational standards.

The report further advises that in the future school buildings be constructed along the unit system. By that, a two-story building large enough for present purposes should be constructed in such a way that it would permit of symmetrical additions. The Manual Arts High School and the Hollywood High School are examples of the unit system.

TO LET GIRLS RIDE.

Maj. A. J. Copp last night withdrew his resolution, presented last Thursday, to the effect that school girls should not be permitted to take part in floral pageants, and substituted a resolution permitting them to do so on four conditions. First they must have the written consent of their parents. Second, all floats must have a chaperone; third, all floats must be policed, and fourth, the girls must remain on the floats.

An unusual request, worded in a manner that indicates much more than its words denote, was presented to the board last night by retiring Supt. Francis. It asks that the "chopping" of the teachers employed in the schools be done at once, before Supt. Francis leaves for Columbus.

The Board of Education does not have to decide which teachers will be dropped until June 10. Mr. Francis declared the serious interests of the teachers involved would dictate that it should be done as soon as possible.

WANTS TO BE THERE.

"Personal and political influences should be wholly eliminated from the consideration of selecting and dismissing teachers, and educational principles alone should have weight," he declared. "This cannot be permanently accomplished unless the recommendations of the superintendent's office are given serious consideration. In the discharge of my duty as superintendent of the Los Angeles city schools I feel it highly important that I should be present at the time this matter is settled."

"The Teachers and Schools Committee has not reached a final decision in this matter," President Bordwell of the board declared last night. "Personally, I would be highly desirous of having Supt. Present present, and I am sure his recommendations would receive full consideration."

Supt. Francis had planned to leave for Columbus yesterday. He intimated last night he will remain until the "chopping" takes place, as it has been rumored about a large number of pro-Francis teachers are due to be dropped.

Part of the Tower of Jewels to Beautify Our Parks.

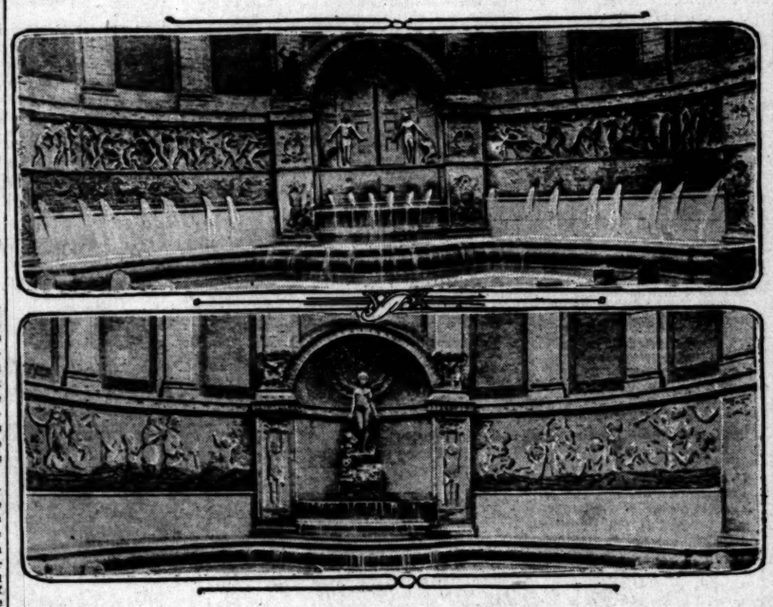

"The Fountain of El Dorado" (above) and "The Fountain of Youth,"

Two of the most beautiful pieces of sculpture in the Tower of Jewels of the Panama-Pacific Exposition, which have been given to Los Angeles county and are due to arrive here today. The "Fountain of El Dorado" is the work of Mrs. Harry Payne Whitney of New York, and the "Fountain of Youth" is by Mrs. Edith Burroughs.

Bad Spill.

FIVE INJURED.

One Man's Skull Fractured and Others Receive Painful Bruises when Auto Turns Over as Driver Swings to Avoid Collision.

One person was probably fatally injured, and five others painfully cut and bruised, when a Ford automobile, owned by Thomas A. White of No. 735 East Twenty-fifth street, overturned at Vernon avenue and Main street early last night.

The machine, driven by Mr. White and occupied by Mrs. White and her 13-year-old daughter, Norma, and E. P. Michener, his wife and daughter of No. 3661 South Grand avenue, turned turtle when Mr. White swing the car to one side to avoid striking another machine.

Hurled from his seat, Mr. Michener's head struck the curbing and, according to Police Surgeon Hiller at the Receiving Hospital, where all the injured were taken for treatment, he is suffering from a fractured skull and may not recover. The others were treated for lacerations and bruises and then taken to their homes.

Fashionable.

QUITE IN STYLE.

In Costumes Conspicuous for Their Brevity, Neighborhood Turns Out for Midnight Chase of Bold Thief and Catches Suspected Man.

Conventions in Sonoratown were not observed when catching a thief was the issue early yesterday morning. The pursuers tumbled from their beds in all degrees of dress, some conspicuous by brevity.

They fared forth into the street and chased Guisepi Freuchi, 26 years old, about whom Pedro Rivas was shouting: "Stop thief! stop thief!" The underclad persons finally overtook the fugitive, who was captured with the aid of Policeman Peyton.

Rivas alleges Freuchi entered his room and looted his pockets of considerable small change. He was alarmed by the noise of the search and woke up in time to see Freuchi jump out the window, he says. Freuchi pleaded not guilty in police court.

Mystery.

AEROPLANE BURNS.

Two Men at Glenn Martin Aviation School Injured when Gasoline Explodes, Setting Fire to Their Clothes and Destroying Machine.

J. O. Webster of No. 2110 Sixth avenue, a student at the Glenn Martin aviation school, was painfully burned, and James Knight, an employee at the Nigger Slough aviation field, slightly injured, when a military T.T. training aeroplane on which the two men were working early last night caught fire. The machine, valued at $4000, was destroyed.

Rushed to the Receiving Hospital, Mr. Webster was treated for burns about the face, head and arms, but, according to Dr. Hiller, is not seriously injured. Knight refused to go to the hospital and remained in his home near the aviation field.

Although Mr. Webster refused last night to give out any information in regard to the accident, Sergt. A. D. Smith, instructor at the school, who rushed to the field after having been notified that the plane had been destroyed, stated late last night that Mr. Webster with Knight were cleaning the machine and had just started to fill the gasoline tank, when by some means the gasoline ignited, and before the workmen could escape their clothing was burning.

Big Work Ahead.

IMPERIAL VALLEY CALLS FOR ARMY OF LABORERS.

PLANS were launched yesterday by the Agricultural Association of Southern California for the employment of an additional force of 2000 laborers for protective, constructive and farm work in the Imperial Valley.

Fred Dato, brother-in-law of Gov. Cantu of Lower California, who arrived in this city yesterday, began negotiations at the Hayward Hotel with representatives of several local employment agencies for the purpose of hiring and arranging for the transportation of the laborers.

Applications for work may be made beginning this morning with the International Labor Agency, No. 401 North Main street. The men on construction work will receive $2.25 a day and farm hands will be paid $2 a day.

The labor supply in the valley was exhausted recently because of the unusually enormous cotton crops this year and on account of the urgent need for men to handle the repair work on the Alamo, the canal furnishing the main supply of water for the great agricultural districts.

"We need these men immediately," said a representative of the Agricultural Association of Lower California yesterday. "Their transportation expenses will be advanced and we ought to be ready to have more than 1000 men leave for their destinations this week. They will be taken by boat from the harbor to San Diego, and from there they will make the trip to the valley in large motor trucks.

"Some of the men will be used in the construction gangs on the main canal from Bowker gate to Wisteria heading, and others will be sent to the cotton fields on the Mexican side of the border. We have unprecedented cotton crops this year and the labor situation in the valley has become acute. Gov. Cantu is doing remarkable work in helping to relieve the situation.

"Everything possible has been done by our association to improve conditions for the laborer in the valley. He will be assured permanent work and will be given opportunities for handling contracts on the canal and in the cotton fields."

Anti-charter.

MANY TO CONTEST FOR HUNDRED-DOLLAR PRIZE.

ANNOUNCEMENT in The Times Sunday that the Anti-Charter League will give a prize of $100 for the best prepared argument or arguments against the charter created general interest in the contest, and many men and women throughout the city have determined to try for the generous award. As the contest will close at 6 o'clock next Friday evening the essays must be prepared at once, and some of the contestants said they had almost completed their manuscripts last night.

It is the purpose of the Anti-Charter League to create as much interest in the proposed new instrument as possible. W. C. Mushet, president of the league, said yesterday there is no doubt about the charter being defeated if the people will educate themselves upon its many vicious provisions.

The prize-winning essay will be published in The Times next Sunday, and will be printed in pamphlet form for distribution through the mails to thousands of voters.

The essays are to be judged by a committee of five prominent citizens, probably three men and two women, whose names will be published on the morning of the last day of the contest.

One of the rules of the contest prohibits the writing of more than 1000 words. This does not mean that an essay of that length will be received with more favor than a shorter one. In fact, an essay of 200 words is just as likely to be the prize winner as the longer one.

It is not necessary for any contestant to write about a large number of the logical reasons why the proposed charter should be defeated. One argument may be considered the best, and, as the winning manuscript is to be judged by the way it is presented, it is obvious that a great many words may be less effective than a short essay. However, it would seem that an essay of say 500 words could tell the story in a clear and forceful manner.

"We want to get as many original expressions as possible," said one of the officials of the league yesterday. "Of course, everybody cannot win the prize, but when those who enter the contest realize that their arguments may be used to advantage in defeating this pernicious document they undoubtedly will be happy to have contributed their time to such a worthy cause."

One contestant yesterday morning applied at the headquarters of the Anti-Charter League, No. 201 Mason Operahouse Building, and said he had made a good start on his essay. "I want to win the prize," he said, "but whether I do or not I will always know that I did something to defeat the abominable thing."

The officials in charge of the league headquarters have a large number of copies of the proposed charter, and they can be had for the asking. Information as to the rules of the contest also will be gladly given there.

The contestants should mail or take their essays to headquarters at the earliest possible moment.

Decided.

RACE RESTRICTION WAR TO THE HIGHEST COURT.

SEVERAL hundred home owners in the St. Vincent College tract and other tracts of that vicinity assembled in a mass meeting last night in the Crescent Theater, Forty-eighth street and Western avenue, and showed by their vocal expressions and their contributions of money that they propose to do all within their power to maintain the race restrictions now appertaining to their property deeds, notwithstanding a recent court decision adverse to such restriction.

The direct subject at issue is whether or not negroes may purchase residence properties the deeds to which expressly provide that the restriction against negro ownership is perpetual. Superior Judge Shenk recently decided that such restriction is against constitutional rights.

(Continued on Fifth Page.)

Acquisition.

ART TREASURES FOR THIS CITY.

Famous Sculptured Works to Arrive Here Today.

Fountains Gifts of the San Francisco Fair.

Part of Tower of Jewels to Grace City Park.

A gift rich in artistic value, which has been made to Los Angeles county by the directors of the Panama-Pacific Exposition—the famous "Fountain of El Dorado" and "Fountain of Youth" that graced the west wing of the Tower of Jewels—will arrive in this city today, according to a statement made at the Van Nuys yesterday by Harrison D. H. Connick, who was director of work at the exposition. Mr. Connick is on his way to the East, where he will attend the National Republican Convention at Chicago.

When the directors of the exposition came to consider the task of dismantling the buildings and statuary, they felt that it would be a gracious and pleasing thing to retain such sections of the statuary as were in good condition and present them to such cities as would appreciate the gifts. The offer of the wondrous fountains was made to the Board of Supervisors of Los Angeles county and it was promptly accepted. The board at once provided for the cost of taking down the work at San Francisco and shipping it here.

IN EXPOSITION PARK?

Saturday the extensive piece of sculpturing was placed on flat cars and yesterday it started south. Just where the piece will be placed has not yet been decided. It may be in Exposition Park or it may find a suitable setting in the newly-created La Brea Park.

This piece, in conjunction with many other of the notable pieces at the exposition, was made of Nephi plaster, which eventually crumbles unless some method is taken to preserve it. B. W. Giessner & Co. of 544 Wilcox Building, handlers of products adapted for water-proofing purposes, etc., yesterday sent to the Board of Supervisors an offer to apply their process free of charge to the gift from San Francisco, so that it will practically be changed into a

(Continued on Second Page.)

BARS HAWKERS OF BAGGAGE.

Ordinance Prohibiting Annoyance of Railway Passengers Upheld.

A test case of the ordinance which prohibits any person soliciting custom or patronage in depots to the annoyance of passengers has been decided by Judge Wilbur in habeas corpus proceedings in favor of the validity of the measure. The proceedings arose out of the arrest of E. H. Barmore, manager of the Los Angeles Transfer Company. He applied to the Appellate Court for a writ of habeas corpus, holding that the ordinance is invalid, for the reason that the company pursues a legitimate calling in a proper manner.

In denying the writ, and remanding Mr. Barmore to the custody of the police, Judge Wilbur stated that the ordinance clearly prohibits soliciting patronage.

"The question whether or not the railroad company has been paid for the privilege of thus annoying passengers seems to be a false quantity in the case," said the court.

Mr. Barmore has furnished bond.

Peculiar.

NEW YELLOW DODGE.

Time Locks are Installed on Doors of Chinese Gambling Places to Hold Back the Police While Inmates Escape Through Secret Passage.

Time locks on street doors is the innovation Chinese gamblers have installed in the hope of protecting their places against midnight raids by the police. The new locks were found when the police raided a den at No. 1406 East Ninth street yesterday.

The police worked for nearly an hour before they could batter their way into the heavily-guarded place. The doors were lined with thick steel, and had a time lock such as is used in the smaller banking institutions. The Chinese use a secret egress, while the police wrestle with the lock.

Wong Sing was arrested in the raid on a charge of having opium in his possession. The police confiscated a complete lottery printing press found in the building.

"The Chickering Piano is invariably the choice of all great artists"—

Filippo Bennyan

Dramatic Baritone with the California Grand Opera Co.

Clune's Auditorium, Commencing May 29

Bennyan and other members of the California Grand Opera Company strongly indorse the triumphantly supreme Chickering piano. We are pleased to reproduce below the letter given us by Mr. Bennyan.

Gentlemen:

I consider it an honor to indorse the wonderful Chickering Piano. No other piano, to my knowledge, is quite so pleasing to the artist nor has such an exquisite tone and faultless action.

Most cordially yours,

Filippo Bennyan

We invite your inspection of our complete line of Chickering Pianos—Grands, Players, Uprights

Easy Terms if Desired

Beautiful Art Catalog on Request

FRANK J. HART SOUTHERN CALIFORNIA MUSIC COMPANY

332-334 SOUTH BROADWAY, LOS ANGELES.

Branches: Pasadena, Riverside, San Diego.

Contest.

BITTER FIGHT IS INDICATED.

Wife's Charges of Misconduct Denied by Cattleman.

Woman Made Co-respondent Files Contradiction.

With Allegation of Desertion Husband Counters.

That the divorce action of Mrs. Josephine J. Cox against William H. Cox, a prominent Arizona cattleman, with Mrs. M. J. Merrill named as the co-respondent, will be bitterly contested, was indicated yesterday when answers and a cross-complaint were filed by Mr. Cox and Mrs. Merrill.

Mrs. Cox, who was married to Mr. Cox at Phoenix, December 11, 1884, and is the mother of three children, Ernest, aged 27; Lorena, 25, and Victor, 23, charges her husband with misconduct with Mrs. Merrill, naming his ranch near Puente and No. 4048 Halldale avenue as the alleged love nests. She also claims that the property is community, and seeks to have Mr. Cox restrained from transferring it with the view of deceiving her.

Mr. Cox denies improper conduct with Mrs. Merrill. He says he owns a house in Jerome City, five acres at Phoenix, two beach lots, 400 shares of the Arizona Fire Insurance Company, stock in the Pacific Surety Company, mining stock, and two automobiles, and he denies that he has transferred any portion of his property for any ulterior purposes.

As a counter-charge he alleges that his wife deserted him February 20, 1912, and he charges her with extreme cruelty. This cruelty, he says, consisted of Mrs. Cox harassing him by making accusations of improper conduct with women. Because of her alleged innuendoes, Mr. Cox says, he was avoided by relatives and business associates, who refused to go into business with him or have any social relations with him.

Mrs. Merrill emphatically denies the allegations of Mrs. Cox. She declares that she owns property in Normandie avenue and in the Alexander Weill tract, and denies that it is a part of the Cox community property.

Mr. Cox, who is represented by Attorney J. W. Swenson, was associated in the cattle business with John and P. T. Hurley and W. C. Miller. Mrs. Merrill has retained Attorney J. A. Allard, Jr.

Perhaps

MAY CHARGE CONTEMPT

Legal Battle Over Sewer Farm Site Reaches New Stage Following the Holding of an Election for Which Court Issued Restraining Order.

Contempt proceedings may follow the election held last Wednesday of a shoestring strip upon which it is proposed by the city of Alhambra to establish a sewer farm. This election was held notwithstanding an order issued by Judge Jackson restraining the officials of that city from proceeding. A new set of election officers was named and the election held.

In Judge Works's court yesterday an attempt was made to have the temporary injunction made permanent. The court ordered the case off the calendar as Judge Jackson's order was directed only against an election on the date named and as that date was passed, no further order was necessary. He stated that an action for contempt of court will be another matter.

The legal proceedings follow the fight on the part of Montebello and Ramona Park to prevent Alhambra, Pasadena and South Pasadena from establishing a sewer farm in Coyote Pass. It was shown that the shoestring strip has only eight voters.

TO HAVE DANCE.

The Immediate Relief Society will give a card party and dance at Payne's Academy tomorrow night. Members and friends are invited.

WOW! HERE IS VILLA AGAIN.

Mexican Bandit Located in Los Angeles by Usual Mixed-up Unknown.

Yesterday, an unknown man, with the light of other days in his eyes, rushed into the office of Secret Service Agent Blanford of the Department of Justice, carrying an old-fashioned daguerreotype of Francisco Villa.

"I saw that fellow on Spring street yesterday, and I overheard a conversation to the effect that at 2 o'clock this afternoon he would be on Temple street near the Postoffice Building," he gasped.

Just to see if the fellow was in earnest, Blanford dropped down to the corner at the hour designated. There stood the caller, looking up and down the street, and at intervals walking to the corner and gazing up and down Spring street. But neither Villa nor his double put in an appearance. When Blanford saw him last the man was still watching.

Art Treasures.

(Continued from First Page.)

cement-like hardness, without change in color or appearance.

NOTABLE WORKS.

The "Fountain of El Dorado" is by Gertrude Vanderbilt Whitney, who is also well known as Mrs. Harry Payne Whitney of New York. The fountain emphasizes the historical significance of the Tower of Jewels by its dramatic representation of the Aztec myth of "The Gilded One."

The motif for the fountain was suggested to Mrs. Whitney by the belief among South American tribes that in a certain far-off country lived a king who was known as "El Dorado, the Gilded One." The legend ran that he ruled over a land running over with gold and precious stones, and many adventurers were led to seek this land of treasure, met many perils, but failed in their attempts. The idea of the unattainable is set forth in this fountain.

As one entered the left arch of the Tower of Jewels, coming from the south gardens, there they faced this imaginative and satirical conception of the competitive struggle for success and happiness. The "Fountain of El Dorado" and the "Fountain of Youth" found places, one in each colonnade. Each attracted much attention from the throngs of exposition visitors.

The "Fountain of Youth," done by Mrs. Edith Burroughs, has the figure of a girl, simple and well-modeled, while panels at either side show boats, youth rowing older people, eagles and laurel wreath at the back. A woman stands with her hand to her ear, and with her attention directed to the beauty and happiness of lost youth.

At the "Fountain of El Dorado" two Egyptian figures stand guarding the doors and keeping those that reach the threshold from entering. In the "Fountain of El Dorado" panels at either side show the human struggle for the "Land of Gold," "Land of Happiness" and "Land of Success."

PLEAD NOT GUILTY.

Men Held on Counterfeiting Charge Spring a Suprise on Court.

Edward de Zelle and his son, Charles de Zelle, indicted for having in their possession counterfeiting tools and machinery, pleaded not guilty before United States District Judge Bledsoe yesterday. Ten days were allowed within which a demurrer may be presented to the indictment or a change of plea made.

The De Zelles, it is said, admit that they had counterfeiting stuff in their possession, but deny that the outfit was used for counterfeiting. They do not tell, however, what they did with the plates and negatives of the $5 bills alleged to have been found in their possession.

TWO SENTENCED.

William Turner, who was found guilty of grand larceny in breaking into a rooming-house, was sentenced to two years in San Quentin yesterday by Superior Judge Craig. Channel Banks, who was found guilty of burglary in the second degree, was sentenced to three years in Folsom.

Results.

REVIVAL DRAWS EAGER THRONGS

Special Nights are Arranged for the States.

Sharp Thrusts at Backsliding Finds Way Home.

Word of Master is Carried to Factory Workers.

SERMON SNAPSHOTS.

Busyness does not always spell holiness.

The closer you climb to heaven, the closer the devil shoves hell after you.

No man can rightly judge the decisions of a fellow-man until he knows the circumstances of that decision.

"Seeing the world" is usually a synonym for seeing hell, when you bring it down to the last analysis.

Every successful business man stops once or twice a year to take an inventory. Do you stop occasionally to take stock of your spiritual condition?

You can't substitute money for religion. An open purse doesn't mean an open door to heaven. Time, money, talent are as chaff if you withhold your love and loyalty from Jesus Christ.

God uses a great many detectives in His work, sometimes it is the detective of adversity; again it is the detective of affliction and again it may be, the detective of death. When everything else fails to turn you to God, affliction has gotten results.

The most pitiable thing in the world is a man chained to a little desk too busy to look after his soul. His job has outgrown him. The biggest man in the world is he who makes his business bend to the work and worship of his Maker. If you can't sidetrack your work for God, He'll take it away.

The fourth week of the Brown and Curry evangelist meetings opened yesterday with a crowd of people that eclipsed all previous records. It is coming to be something of a problem how to accommodate the throng. The great tabernacle with its seating capacity of 5000 is utterly inadequate to take care of the multitudes at the evening services. Sunday night hundreds stood throughout the service and other hundreds were turned away. Tangible results are apparent. Whereas there has been some hesitation about definitely accepting for their leader the Master of Men, that reluctance has vanished before the earnest appeal of Evangelist Brown. For instance, when he gave out the invitation the other night, 100 people flocked to the front to take him by the hand. A Sunday-school teacher came with three young boys. A father brought his two children. Old and young, in response to the impassioned plea of the preacher, avowed their intention to "come clean for Christ."

"I'm not appealing to your emotions," declared the evangelist, "I'm appealing to your common-sense—to your manliness and womanliness, to your love and loyalty for One who died for you. Jesus Christ paid the penalty for your sins. He went all the way to Calvary for you. Wn't you acknowledge Him? If any man on earth had saved your life, wouldn't you show some sort of gratitude? Wouldn't you at least confess it? Even the brute creation shows gratitude to human beings. Do you live on a lower level than they? Away back there, more than 1900 years ago, the old ship of humanity was tossing on the sea of life and Jesus Christ came to the rescue. If you were drowning and some one saved you, wouldn't you—I say, wouldn't you—at least recognize him?" It is by such impassioned and persuasive pleading that this evangelist is bringing to pass the greatest revival Los Angeles has ever seen.

SPECIAL STATE NIGHTS.

Beginning with tomorrow evening natives of different States will come in special delegations to occupy reserved seats in the tabernacle. Iowa will be the first State to be recognized in this way, and when one stops to contemplate the fact that the annual picnic of Iowans in Eastlake Park calls out some 15,000 former residents of that great State, an idea may be gained of the crowd that will assemble. Then too, Evangelist Brown, although he was reared and grew up in Arkansas, was born at Cedar Rapids, Iowa. Another of the evangelistic party, Rev. L. C. Smith, is also a native of Iowa.

Thursday night will be "Kansas Night" and all natives of the Sunflower State will be in evidence. The other night Chorus Director Curry had a sort of State antiphonal series of gospel hymns. He would call upon the native Californians in the audience and choir to sing a certain part; then the natives of different States in turn. For volume of song the Illinoisans beat all the rest, with the Iowans a close second.

This afternoon at 3 o'clock Evangelist Brown will speak on "The Mystery and Ministry of Suffering" and tomorrow afternoon he will take for his subject "The Ideal Home."

Friday night will be "Long Beach Night" and the seashore city is making preparations to send a big delegation. Saturday night members of the evangelistic party were guests of the Brotherhood of the First Methodist Church at Long Beach.

Evangelist Smith will speak at noonday meetings every day this week, except Saturday, at different factories and shops in the industrial section, and Mrs. Smith will continue her afternoon talks at 3 o'clock before the high school girls in different parts of the city.

This evening Mayor Sebastian and the city officials will attend in a body, for the Mayor has designated it as "Los Angeles Night." There will also be a big delegation from one of the department stores in attendance and members of the W.C.T.U. organizations.

FUNERAL SERVICES.

Last Rites for Woman's Relief Corps Treasurer to be Held.

Funeral services for Mrs. Elsie G. Edwards of No. 2983 Trinity street, 65 years of age, will be held at the chapel of Reed-Bramble Company at 2 o'clock tomorrow afternoon. Following the customary service, the ritual of the Woman's Relief Corps will be read. Burial will be private. Mrs. Edwards was treasurer of the Womans' Relief Corps of Robley D. Evans Post and was also elected treasurer of the convention of the organization held in Bakersfield last week. She died early Sunday morning after an illness of two weeks. Mrs. Edwards leaves a widower, Charles G. Edwards, and two sons.

BURNS RETURNING EAST.

Detective W. J. Burns, who has been in Southern California several weeks, accompanied by his wife, returned last night from Arrowhead Springs and will depart today for his home in New York. Mr. Burns says he has fallen in love with California and wants to make it his permanent home some day.

Get Rid of Scrofula How? Take S.S.S.

Fifty Years' Use Proves S.S.S. Will Relieve Stubborn Cases.

You have noticed the little festering pimples on the face and body—swelling of the glands—soreness in the leg and arm muscles. These are the symptoms of Scrofula. You may have some of these symptoms, possibly the taint of Scrofula infection. But in either case, it is a dangerous condition. Your blood is infected, impure, and you can never hope to gain perfect health until the impurities are washed from the system. If you feel badly all the time, you must crave health. If you want to feel renewed spirits, the glow of perfect health, bright eyes, clear skin, the knowledge that you are well, you can do so. Cleanse your blood by taking S.S.S. For fifty years it has been the standard blood purifier. It relieves the trouble by renourishing the blood, renewing its strength and stimulating the flow so that the blood regains its lost vitality, and throws off the poison. Even long-standing cases respond. But you must use S.S.S. Take it for all blood infections. Get it at your druggist's today.

If you need special advice, write the Swift Specific Co., Atlanta, Ga.

Established 1889. Assets Over $4,000,000

Service To Borrowers

Borrowing from us is not the cold blooded transaction that the making of a loan usually is. We help you to make your plans so that the repayment of the loan can be arranged for in advance. We offer you many other conveniences that will assist you in getting the most good out of your loan for the least expense.

That our policy of giving service has been a real help and protection to borrowers is shown by the fact that we seldom ever have to take over property through foreclosure proceedings. We have loans totaling over $2,800,000 in force at present with less than ten thousand dollars worth of real estate on our books.

Loans are made in any amount up to $5000, for building and other legitimate purposes, excepting farm and country property. Our loans are repaid in convenient monthly amounts. Our loan folder explains in full. Call or write for it.

OFFICERS AND DIRECTORS

W. G. COCHRAN, President. A. E. POMEROY, Vice-President.
W. D. CUTHBERT, Treasurer. J. M. ELLIOTT, Vice-President.
D. M. CUTHBERT, Loan Inspector. C. J. WADE, Secretary.

State Mutual Building & Loan Association
223 South Spring Street

Unexpected Help for Bank Depositors

Many of our depositors do not realize the help we are prepared to give them through our various departments.

The management of estates, care of property, advice or assistance in investments, holding funds or papers in escrow, loaning money on approved security, receiving payments of principal or interest on various forms of collections—these are among the many conveniences enjoyed by patrons of this Bank.

You are cordially invited to take advantage of this complete service.

German American Trust and Savings Bank
Spring at Seventh St. Los Angeles
Savings · · Commercial · · Trust

"You are certainly the best and biggest man in the advertising line in America."—Elbert Hubbard.

Bring Your Business Problems To Me

DAVID RONEY
Advertising and Business Counsel
Trust & Savings Bldg.—6th & Spring—Main 9500.

The "Fifth Avenue"

A new Sport Shoe; China buck leather; real Russia ball-strap, tip and quarter trim; a swagger oxford to accompany the new sport duds. The price—$7.50.

Summer time is "dress-up time"—and footwear this season will be a tremendously important feature in men's toggery.

Summer footwear should be the last word in *style* and *comfort*. The solution of the summer shoe problem is

Korrect Shape Shoes

—the *favorite footwear* of tens of thousands of hard-to-please Americans from ocean to ocean, and border-line to border-line.

Bring your feet to an *exclusive men's shoe department*—created for men who demand *exceptional service*.

Gude's Good Footwear
537-539 So. Broadway

Maier BEER

The every-day drink for every day people.

Two kinds—light and dark.

—*Maier Malt Tonic*

Order today from your nearest dealer

A Superior Home Product

MAIER BREWING CO., INC.
Established 1875
LOS ANGELES, U. S. A.

Many Men of Many Minds

all agree that the most essential factor that makes for the certainty, economy and high morale of the modern business system is the use of the automatic

Homephone

It does all but talk for you. No human factor other than your own enters into the service of the Homephone. The mechanical "central" is always alert and ready to serve you.

Call F98

Contract Department for Installation.

(71)

Painless Parker—Outlaw

His Confessions

CHAPTER XXIV.

The present - day "ethical" dentists, as I have explained in previous talks, are following the precedent of the Medicine Man. They've decided that the mystery stuff is a strong card. They employ Latin, just like the Big Brother, the medico. They mumble a jargon, make signs in the air, stare at the moon, blow smoke, wear veils and otherwise baffle their patients as well as the paying public.

These "ethicals" believe that there is more money in dentistry in surrounding it with mystery and vagueness than in coming out in the open and admitting that dentistry is just plain tooth-tinkering. They can't bring themselves to confess that they are no better—worse, in fact—than the Big Brother Medico, who "practices" (rude word, that) and makes the bluff that he is "treating."

Isn't it funny, when you stop to analyze it, this pulling a solemn face, and prescribing something like castor oil and muttering some incomprehensible stuff, and charging you $5, when the whole stunt isn't worth 50 cents of anybody's money?

By the way, did you ever stop to think about the professional front these "ethicals" put up in order to milk the easy mark?

It used to be the carriage and span of horses; now it's the touring car or limousine. Then there was the footman; now the chauffeur. There is the frock coat, the eyeglasses, the plug hat, the cane and gloves, the solemn professional air.

He is called on a sick case. He arrives in state, casts a learned and grave eye over the patient, awing both the invalid and his friends. They whisper to each other: "He knows, we don't." The "ethical" bunko man probably doesn't know any more about the case than the people in the sick room, but he knows how to spill the mystery stuff. He shakes his head, looks deeply concerned, writes a Latin prescription, insists on a special nurse, hints at hospital and operation unless his orders are followed to the letter, wags his wise head again, grasps the invalid's hand consolingly—but confidently—and goes his way with the gratis of everybody in the house.

When his bill comes around, it seems perfectly reasonable, for the worth of a Medicine Man cannot be computed in mere vulgar cent-pieces, even if the services were such that anybody with ordinary common sense could have rendered.

(To Be Continued.) (Adv.)

Los Angeles Office, 618-622 South Broadway

INSANITY'S LIKELY TO BE CANFIELD DEFENSE.

In Arson Case.

THE TRIAL of Mrs. Henrietta Canfield, a middle-aged widow, charged with attempted arson at her apartment-house, No. 840 South Flower street, last winter, was indefinitely postponed yesterday in Judge McCormick's court. The case was taken from the calendar and will be set again later. Mental and physical weakness and complete inability to stand the rigors of a trial were the reasons submitted by Attorney LeCompte Davis. In a statement after court Attorney Davis said the trouble was more mental than physical and indicated that if Mrs. Canfield comes to trial the defense will probably be insanity. The woman is at liberty on $7000 bail.

Last December the big apartment-house, known by the lessee's name, was discovered to be a veritable death trap. More than 100 gallons of distillate and gasoline had been distributed throughout the house on the upper floors. In the basement the stop cock on the oil-burning furnace was left open and the basement floor was covered with distillate. The sixty or more tenants of the apartment-house would have had no chance to escape had the place been fired.

The preparation for the fire was most complete and the death menace was discovered by chance. Miss Mable Petios, a telephone operator in the apartment-house, late one night noticed a light flash on the switchboard from a room she knew to be vacant. Hurrying to the room Miss Petios found Mrs. Canfield, her clothing oil-soaked, lying unconscious on the floor.

Mrs. Canfield was found to be in debt, according to the police, and they formed the theory that she was endeavoring to secure the $20,000 insurance carried on the contents of the building. Mrs. Canfield was arrested, but has steadily maintained her innocence in the face of every endeavor on the part of the police to secure a confession.

Life's Ge

SOCIETY.

The marriage of Miss Constance ... the beautiful young debutante ... ter of Mr. and Mrs. John J. ... of No. 630 West Twenty-... street, and Eugene P. Clark ... to be a most fashionable affair, ... will attract two or three hun... guests to St. John's Church the ... noon of next Monday, the serv... having been set for the twilight ... of 5 o'clock. Miss Beatrice ... will attend her sister as maid ... honor, and Miss Mary Scott and ... Dorothy Lindley are to be ... maids. Seldon Spaulding of ... Barbara as best man, and ... Herbert Lockwood, Charles ... and Joseph Banning, Jr., as ... will complete the bridal ...

The reception will be held follow... the nuptials, that having been ... with on account of the ... of the bride-elect's mother, ... Clark, the son of Mr. and Mrs. ... Clark, of No. 9 St. James Park, ... hosts of relatives in the city ... are awaiting gladly the oppor... of welcoming this charming ... lady into their circle. The ... ger Clarks are to occupy a love... home quite near the parental ... It is being erected at No. 3 ... James Park, and there they are ... be at home after September 15, ... they return from their honey...

Southern Girls.

Los Angeles is welcoming to its so... circles two attractive Louisville ... ladies, Miss Katherine Leath... and Miss Nelchen Armstrong, ... have come with the latter's ... Mr. and Mrs. John Arm... from the South and taken ... Sumner Hunt home at No. 2945 ... Seventh street, for the sum... Miss Armstrong studied at Ox... and has lived much abroad. ... young ladies are particular ... of Mrs. Rice and Miss Eliz... Ratliff, who have been in the ... land for months, visiting their ... Mrs. Frank Garrett.

Country Club.

Pleasurable was the luncheon ... Mrs. I. N. Van Nuys recently ... at the Crags Country Club, ... party motoring out in early ... All those bidden were ... the Beverly Hills Hotel, where ... Sutens has resided since the ... of the year, and numbered Mrs. ... Belknap, formerly of Wash... D. C., who is Mrs. J. J. A. ... Kathoven's mother; Mrs. ... Wilson, Mr. and Mrs. Henry ... on of San Francisco, Mrs. F. ... Wilbur, Mr. and Mrs. George C. ... of Chicago, Mr. and Mrs. ... W. Archibald of Boston, Miss ... Luckey of Newark, N. J.; ... State Senator George L. Finn ... Daniel T. Rowan.

Gone East.

Woods R. Woolwine left Sunday ... Cleveland, O., and other cities ... East, to be absent some time.

Tweny.

Miss J. C. Goldge of Beacon street ... tertained Friday with a charming...

Theaters—Amusements

AUDITORIUM — CLUNE'S THEATER BEAUTIFUL — BEG... NEXT

GRAND

FEATURING DE PASQUALI

...day—LA GIOCONDA.
...esday—LUCIA.
WED. MAT.—IL TROVATORE.
...t. Night—BARBER OF SEVILLE.

PRICES Regular—50-75-$1.00-$1.50-$2.00-$2.50 Popular—25-50-75-$1.00-$1.50 ALL STAR NIGHTS—BOXES ...

ANTAGES—Broadway Vau...
SEPTEMBER MORN With HARRY FIELDS and LOUISE DE FOGLE 8 A...

MAJESTIC THEATER— SIXTH BIG WEEK NOW
CIVILIZA...
TWICE TODAY, WEDNESDAY, THURS... Prices: Nights, 75c, 50c and 25c.

BRITISH Empire Day Celebration
Under the Auspices of the Allie... and Kindred Societies in Sout...
Profits dedicated to St. Dunstan's Hostel, Lond...
and Sailors Blinded in ...
VENICE OF AMERICA HAND, MAKING OF ...
TABLEAUX, SCOTTISH PIPERS AND DRU...
Empire Greetings including special messages fro...
A Bonar Law, Admiral Jellicoe, General Robert...
of London, Sir Robert Borden, and many other ...
GRAND MARCH AND DANCING ...

CLUNE'S BROADWAY—
NEW POLICY; CINEMA
...ycel Comedy-Drama, "MISS ADVENTURE."
...Lyons Vitagraph Comedy, "MORE MONEY T...
...Comedy, "THIRTY DAYS." Incomparable Tri...
Two New Bills Weekly—Monda...
SHORT FILMS—POPULAR PRICES—

SUPERBA—BROADWAY AT FIFTH.
"ALIENS ...
A JAPANESE-AMERICAN PHOTODRAMA ...
SESSUE HAYAKAWA in the lea...
SHOWS AT 10:30, 12, 1:30, 3, 4:30, 6, ...

ALLY'S BROADWAY THEAT...
Clara Kimball Youn...

WASHINGTON BASEBALL ...
PORTLAND vs. VERNON ...
SUNDAY MORNING AT VERNON.

HIP— MAIN, Bet. 3d and 4th ... Mat. doors 1 p.m. ... Nights until rest. ... Mat. 2:30 ... Nights, 6:30 & 9:00. 10 Feature Vaudevill... WITH STRONG AT... AND YOUNG. DO...

VERNON A. C.—BOXING— DOYLE'S, 38TH AND SANTA FE AVE. ... SECTION The AND $1.00. SECTION RE... Take Santa Fe Ave. Car on East 7th or Vernon A...

QUINN'S EMPRESS SPRING STREET NEAR 4TH. Chaplin's Stormy ... 4 Big Acts CLARA ... of Fun YOUNG ...

REPUBLIC— ... Levey's Theater ... Bet. 3d & 4th. ... Continuous 1 to 11 p.m. ... 10c Vaudeville Acts 'The MYSTERIOU... In Circumstantial Evid... MARBLE GEMS ... statues and the photoplay ...

JARRICK— ... EIGHTH AND BROADWAY. Charlie Chaplin in "THE FLOORWALKER." ... New This Week ... "THE OVERCOAT."

...ife's Gentler Side—Society, Music, Song and the Dance—Los Angeles Theaters

SOCIETY.

...marriage of Miss Constance ...the beautiful young debutante ...of Mr. and Mrs. John J. ... of No. 630 West Twenty-... street, and Eugene P. Clark ...s a most fashionable affair, ...ll attract two or three hun... ...ests to St. John's Church the ...s of next Monday, the serv... ...ing been set for the twilight ...e of 7 o'clock. Miss Beatrice ...ll attend her sister as maid ...and Miss Mary Scott and ...orothy Lindley are to be ...maids. Seldon Spaulding of ...Barbara as best man, and ...Herbert Lockwood, Charles ...and Joseph Banning, Jr., as ...s will complete the bridal ...

...reception will be held follow... ...nuptials, that having been ...with on account of the ...of the bride-elect's mother. ...Clark, the son of Mr. and Mrs. ...Clark, of No. 9 St. James Park, ...bers of relatives in the city ...are awaiting gladly the oppor... ...of welcoming this charming ...lady into their circle. The ...Clarks are to occupy a love... ...home quite near the parental ...s. It is being erected at No. 2 ...James Park, and there they are ...at home after September 15, ...they return from their honey...

Southern Girls.

...Angeles is welcoming to its so... ...two attractive Louisville ...ladies, Miss Katherine Leath... ...and Miss Nelchen Armstrong, ...have come with the latter's ...Mr. and Mrs. John Arm... ...from the South and taken ...former Hunt home at No. 2645 ...Fourth street, for the sum... ...Mrs. Armstrong studied at Ox... ...and has lived much abroad. ...young ladies are particular ...of Mrs. Rice and Miss Eliz... ...Bailiff, who have been in the ...East for months, visiting their ...Mrs. Frank Garrett.

Country Club.

...charmable was the luncheon ...Mrs. I. N. Van Nuys recently ...at the Craga Country Club, ...party motoring out in early ...All those bidden were ...the Beverly Hills Hotel, where ...some has resided since the ...the year, and numbered Mrs. ...Bilkhap, formerly of Wash... ...D. C., who is Mrs. J. J. A. ...Featherstone's mother; Mrs. ...Wilson, Mr. and Mrs. Henry ...of San Francisco, Mrs. F. ...Mr. and Mrs. George C. ...of Chicago, Mr. and Mrs. ...V. Archibald of Boston, Miss ...Lockey of Newark, N. J.; ...Dala Senator George L. Finn ...Isabel T. Rowan.

Home East.

...Wade R. Woolwine left Sunday ...Cleveland, O., and other cities ...the East, to be absent some time.

For Young.

...Mrs. L. Goldge of Beacon street ...Friday with a charming-ly-appointed luncheon at the Hotel Clark, followed by a card party. Delicately tinted carnations were used as table decorations, around which twenty of the hostess's intimate friends gathered to chat.

Mountainward.

Chaperoned by Mrs. A. Schwerin of New York City, Miss Marie Wagar, Miss Bernice Williams and A. H. Stockton motored to Arrowhead for the week-end.

Former Angeleno.

Honoring Mr. and Mrs. W. L. Jones of Fillmore, Mrs. Louis B. Gyle of No. 319 West Fifty-fifth street gave a pretty luncheon on Wednesday last. Mrs. Jones was prior to her marriage Miss Rhea Thornburg of this city and has brought her 6-week-old baby son, Reese Melvin Jones, down to make the acquaintance of her friends in our Southland. He is a fine, sturdy child, especially adorable to the grandparents, Mr. and Mrs. George L. Thornburg of No. 127 West Forty-second street.

Downtown Affair.

Mr. and Mrs. Loren D. Sale have asked a dozen or so guests for supper at the ice-green and white palace of the Alexandria for Friday evening.

WOMEN'S WORK, WOMEN'S CLUBS.

Ebell Club.

"The Rebuilding of the Temple, or Civilization After the War," with sidelights upon the Monroe doctrine and America's future greatness, proved a tremendous subject, handled with sound sense, by that grifted orator, Montaville Flowers, at the Ebell Club yesterday afternoon.

"It will be a fatal, an irretrievable blunder for our nation to open wide its doors to the Asiatics on any terms," asserted Mr. Flowers. "To extend to them all the privileges of the country is impossible, either in retaining racial integrity or on equal terms of citizenship, without the co-mingling of blood. Why, every year there are 100,000 children born in our country half black and half white—you could as well pluck down and eat the moon.

"This idea of the melting pot, representing the United States as a great crucible, as did Zangwill, from the blend of which there is to arise a new man, the superman, possessing the golden qualities of all and failings of none, is a great American illusion," said the speaker. "The pure race is always best."

According to Mr. Flowers what we need most is the old-fashioned father and mother to raise old-fashioned boys and girls; not necessarily any more bank accounts, railroads, etc. Nor did he lessen the parental responsibility of handing down to the children unsettled problems. "A real patriot," said he, "is a man who turns from commercialism and all it stands for, to think of his country and the destiny of his children and his children's children—one who dissolves and removes problems, one who helps make war impossible and the gun unnecessary." But he believes in preparedness, for inasmuch as war is, people must cope with the demands of the time.

"This war will prove a failure unless out of it will grow a new morality. This empire building or expansion for new territory must stop. Secondly, the national resources of all countries should be developed to the highest state of efficiency now, by us.

"The Monroe doctrine is set down as the first beacon to light the world to righteousness; by that act we have saved the birth right of millions of children yet unborn.

"The United States is the first nation to get a glimpse of the new morality. We paid for the Philippines twenty millions or was it thirty?—when we didn't have to do it, and then said to the people, 'Men, we will give you your country and freedom when you are ready for it.' The United States proclaimed the new morality when ye refused to keep Cuba, and when we stoop for the open door in China, and when the indemnity was paid back at the end of the Boxer war. The ten commandments still prevail in determining the destiny of nations and men. And the length of national life depends upon the oneness of its people. A true nation is like a family living at home in peace—a race unit occupying a land unit."

It was an appreciative audience, and to all appearances a body in perfect accord with the views advanced.

California can now claim Mr. Flowers and his family. They have resided in Monrovia the last year, where they have purchased a home among the orange trees. Mr. Flowers goes East next week for a three months' lecture tour, but will return at the end of his engagements to give a course of addresses in the State of his adoption.

The last Monday afternoon meeting for the month of May will be on of story and song on the 29th inst.

Woman's City Club.

There would be no more child labor if all the world could hear Lillian Burkhart Goldsmith's beautiful plea, as given before a capacity audience at the Woman's City Club yesterday, when she appropriately chose for her theme "A Study in Feminism."

And if the spirit she spoke of—a new social spirit which is marked by social unrest, a new altruism, a changed patriotism, an uncomfortable sense of social guilt — had not before been awakened in the hearts of her hearers, this brilliant townswoman awoke it yesterday.

Sometimes this new spirit has a pathetically funny awakening, as Mrs. Goldsmith showed on relating an incident in Evanston connected with a woman who became interested in broader activities outside her home. This woman first made visits to carry flowers to the homes of the poor and to tell them they ought to wash their children's faces and keep them clean, but she soon discovered it wasn't roses and violets they needed, but sinks and sewers!

"Charity and the mere giving of money," said Mrs. Goldsmith, "are no longer synonymous. Relief work is not changing the situation fast enough. Why? Because our industrial conditions are making paupers more rapidly than the charitable organizations can help them."

She then gave so vivid a word picture of some of the poor images the grind of industry is making of humanity that only her power to cause laughter quickly to follow tears dispelled the tragic realization.

"The Child Bureau will ultimately find the causes for the increase of those born in illegitimacy, why thousands are feeble-minded, what it is that has killed the parents of so many children before the latter are five years old," declared Mrs. Goldsmith. "The Child Bureau will regulate child labor and stop the consumptive mother in the damp tenement who embroiders for 20 cents a day and teaches the little toddler at her knee to pull out bastings for the sweat-shop dealer while the other children sit picking out nut meats with filthy fingers, their wasting bodies not developed by exercise, their slow brains retarded for lack of schooling.

"And we—you and I—came home one day all elated over a bargain—a little embroidered frock of gossamer fineness, with stitches 'small as a fairy's first tooth,' for our little girl, wondering how it could possibly have been so cheap—for the slight soil would come out at the first washing! But there was a deeper stain on it than the one we saw; one that wouldn't 'come out in the wash.' And we are presently going to arrive at that state of social responsibility when not 'all the perfumes of Araby' will cleanse for us the hand that buys the nut candy and the 29-cent-a-day embroidered frock."

So you see, it was not wholly a comfortable talk. There was a tremendous lesson being brought home with telling force, "that the relief for the children of the future would come by each and every one of us doing our part, here and now, for humanity."

Mrs. Frank Garrett, one of the candidates for vice-president, introduced the speaker in happy vein, following a short business session. Mrs. E. R. Brainerd presided. Twenty-one new members were received into the club, totaling 1051 under Mrs. Brainerd's regime.

The election board also made its report, as follows: Total number of ballots cast, 299; total votes for president, 298; Mrs. L. R. Works, 173; Mrs. Frank Garrett, 124.

Total number of votes for first vice-president, 280; Mrs. Van Graham, 243; others receiving less than twenty-five, Dr. Russell, Mmes. Brundige, Garrett, M. E. Johnson, Brennan, Works, Reed.

Total number of votes for second vice-president, 262; Dr. Jessie A. Russell, 230; others receiving less than twenty-five, Mmes. Graham, Darling, Bryson, Fredericks, Works, Holmes, Soper, Garrett, Reed, Brundige, Miss Foy.

Total number of votes for secretary-treasurer, 254; Mrs. Kirkland, 112; Mrs. Holmes, 95; Mrs. Kysor, 33; others receiving less than twenty-five, Dr. Jordon, Mmes. Graham, Darling, Brundige, Miss Bennett.

Total number of votes for directors, 660; Miss Cora Foy, 140; Mrs. George Drake Ruddy, 116; Dr. M. Evangeline Jordon, 113; Mrs. George Baker Anderson, 106; Mrs. Gertrude Brennan, 104; Mrs. F. Cunningham, 57; Miss Clara Park, 42; Mrs. Frances Soper, 32; others receiving less than twenty-five, Mmes. Noel, Rendall, Holmes, Housh, Johnson, Fredericks, Griffith, Kysor, Bryson, Barry, Simons, Darlington, Showers, Hickok, Darling, Tappan, Brainerd, Noble, Brundige, Baruch, Adams, Graham, Dr. Bussell.

With Not a Relative in the World.

Miss Rosemary Teal,

Who arrived here yesterday in her remarkable quest for a family.

Odd Quests.

LITTLE MISS LONESOME STILL SEEKING FAMILY.

MISS ROSEMARY M. TEAL, aged 20 years, recently of Milwaukee, came to Los Angeles a few days ago seeking adoption. She wants to become the daughter of some nice family in the Southland.

"I am completely alone in the world," said the girl yesterday at the Alexandria. "The world is too big for a girl without a family, and it is so lonesome to have absolutely no relatives.

"My father died ten years ago and my mother last winter. Mother and I made a trip to California two years before, and when I was left alone I decided to come West. I want a home and folks like other girls have, and I want friends."

Miss Teal is an accomplished musician, a graduate of a Wisconsin convent. She is by no means dependent on adoption for a living, having an independent income. With the death of her mother and the severing of all ties of blood relationship, her home became distasteful and she came West seeking diversion. The idea came to her that here there might be some lonesome family from which a daughter had been taken, and that she could, in a measure, fill the void.

"If such a couple are as lonesome as I am and will adopt me, I will return in love and devotion the care they bestow on me," the girl declared, her eyes filling with tears of sheer lonesomeness.

DRAMA.

Burbank.

OLD FRIENDS CHARM.

FITCH PLAY WITH A FAMILIAR CAST DELIGHTS.

By Henry Christeen Warnack.

After all Mr. Morosco's arrangement to use the Morosco Theater for a new production and the Burbank for mellow old stock plays of accredited merit is both timely and delightful. It marks an interesting stage in the growth of the city and is fresh evidence of the importance of Los Angeles as a producing center. One has only to go to any other city in America outside of Chicago and New York to appreciate both how fortunate and deserving our own city is in this respect.

There is solid comfort in a house like the Burbank. One knows just about what to expect from a play there. Often the piece will be an old favorite or at least one of which you have heard much. The actors, too, become so familiar that you count them as friends, as indeed they are—friends across the footlights—whether you are otherwise acquainted with them or not. You can always speak with assurance of Harry Mestayer, John Burton and other favorites even though they may not know you as John Jones and Bill Brown.

A show like "Girls," one of the old Clyde Fitch successes now being offered at the Burbank, brings reflections of this nature and many memories. It is not a play to set the world on fire nor something that is up to the minute, but it still holds many a hearty laugh and remains true to human nature. Styles of plays change, but hearts never do.

Harry Mestayer, has the lead in this and he is a delightful actor and one who brings to the stage the gladness and the vigor of youth. He seems to have discovered perpetual motion, but he gives it a new name. He calls it "optimism."

In the present cast Mr. Mestayer is quite the whole show, although Winifred Bryson sustains a long role acceptably and Frank Darien brings his part to bear effectively on a meager part, while John Burton, Nan Carter, Claribel Burnham, Bessie Tannehill, Nanon Welch, Ralph Bell, Warner L. Baxter and Fred Butler meet in turn the requirements of their several bright bits.

The play, by no means great, is yet enjoyable. It is pleasant to have something agreeable without the necessity of taking it seriously.

Alhambra.

John Mason, always an actor of power and delicacy, has a role admirably suited to his talents in "The Reapers," now being shown on the screen of the Alhambra. This is melodrama of undisguised order, but the story is strong and the photography excellent. The plot is along the beaten path of the man who cannot make enough money to support his luxury-loving wife, who leaves him for the inevitable villain and who ends in grief. The hero is striken with paralysis and we are then dragged through a restoration to health in a vague and confused miracle.

From the dramatic standpoint, the conclusion is inadequate, but from the missionary viewpoint the story makes one very good point, which is that physical, mental and spiritual health cannot come to one who has a spirit of bitterness and unforgiveness in his heart.

Orpheum.

STELLA BRINGS MIRTH.

HAPPY COMEDIAN'S PATTER AND SONGS ARE JOY FEST.

By Grace Kingsley.

The joy-radiating and unctuous Stella Mayhew this week occupies the topline spot on the Orpheum programme, where usually high art breathes the rarified air. Miss Mayhew romps in her usual comedy style, is no thinner, or rather, isn't any less fat, and puts over her songs in her own quite inimitable way, especially the coon ditties like "Never Let the Same Bee Sting You Twice."

Lydia Barry comes third on the bill, in a difficult spot, with an act and method similar to Miss Mayhew's. Her songs, "The Same Old Hat," with its amusing slang, and "A Widow Again" won her audiences at once, but she gets the best returns on her vaudeville dream number. She wears classy gowns, the blue taffeta trimmed with white fox fur and the red velvet being the most striking. Her Spanish dance won her several recalls.

Just too delightful for anything are Col. Mare Diamond and Mme. Grant, aged 80 and 70 years, respectively, in their up-to-date dances. Nothing hard about the fox trot or the grapevine or the lame duck, take it from the colonel and the madame!

A clear, high voice of a curious bird-like quality is that possessed by Helen Alton of Alton and Embs, who open the show. The couple give a very pleasant entertainment with the help of piano and violin. Embs's violin is a better actor than his voice, but the work of the pair goes over well.

Marie Lee should put the muffler on that laugh of hers—a sort of hysteric giggle which never ceases. James Donovan, her partner, tells Irish stories amusingly, and Miss Lee dances prettily.

Henry de Vries's remarkably sincere and adept impersonations impress more each time they are viewed; Andy Rice deserves and gets thunders of applause, and Hughston and Wallace please a second week in "Forty Winks."

Tally's Broadway.

Clara Kimball Young's name would indicate that she is English, but her acting of the lovely Cuban girl in "The Feast of Life," being shown at Tally's Broadway this week, leaves nothing to be desired in the way of vivacity, charm and allure. "The Feast of Life" is a play of primal passion, a vain battling of human wills against the conventions—with the usual tragic result. Frances Marion, the author, is to be congratulated on having conveyed something of the grandeur and significance of the universal in her story. An exceedingly competent company, including Paul Capellani, supports Miss Young.

The photoplay was filmed in Havana and Santiago and environs, and is one of the most beautiful scenically which has been shown on any local screen.

Get in Ahead.

Telephone your Sunday ads. to The Times Friday or early Saturday.

Prepared.

COMING WITH GIRL MASCOT.

Newton to Send Drill Team to Templars' Triennial.

All Kansas Backs Little Town in Contest Entry.

Charging Grasshopper will be Invaders' Emblem.

From the wheat plains of Kansas, one of the fairest daughters of the Middle West is coming to Los Angeles, next month, as mascot for Knights Templars of the Sunflower State in their endeavor to capture one or more of the costly drill trophies, which will be awarded at the thirty-third triennial of the order.

Miss Helen Hagen, equally talented as a singer and as a horsewoman, is the young woman, and all Kansas Templars, as well as all former Kansans now resident in Los Angeles, are taking keen interest in the plan of the drill team of Newton Commandery, No. 9, to return home with trophies wrested in a competition here.

Newton is a little place—about 8000 population—in the Arkansas River Valley of Kansas, and this is what makes the determination of its drill team to win so interesting, for it takes nerve, as well as dollars, to expect to walk off with prizes in competition against teams of the country's wealthiest commanderies.

No one ever accused Kansans, especially Kansas Knights Templars, of being lacking in a world of legitimate audacity, but when it came to cash Newton wasn't there strong enough for this particular event, so citizens of the wheat belt got together, held public entertainments and all that sort of thing, and thus were enable to assure sufficient funds to No. 9 to make the trip to the Pacific Coast.

With the money raised the Sunflower Templars then decided to make assurance doubly sure by bringing with them a mascot. And thus it is that Miss Hagen will be here from June 17 to 24, to urge her Knights on to victory at Templar Amphitheater.

Miss Hagen will be known as Miss Newton during conclave week, thus personifying her town and its endeavors to get a bigger spot on the map. During the parades and pageants in connection with the conclave Miss Hagen will ride a snow-white horse, which will be provided her by the Executive Committee for the entertainment of the visiting Sir Knights.

The Newton Knights, as well as Kansas Templars generally, are doing much to boost Los Angeles in the Sunflower State by advertising the triennial. From little Newton alone three filled Pullman cars will pull out for Southern California in mid-June. The Newton delegation will travel as escort for the Grand Commandery of Kansas and the entire party will make the westward journey aboard the Kansas Grand Commandery special.

A mailed Knight mounted upon a charging grasshopper is the novel emblem of the Newton drill team. In lieu of a lance the Knight holds in his hand a sunflower stalk, a blossom being its blunt tip.

The Newton Commandery drill team was organized twenty-four years ago, and Col. Perry M. Hoisington, prominent National Guard commander and tactician, was its father and first drill master. Col. Hoisington is the oldest member of the Kansas National Guard in point of service and is now commanding its second regiment.

Warm.

DENOUNCES PLAN.

"Church of Christ Shall not be Made Catspaw to Rake Devil's Chestnuts Out of Fire," Writes Minister to Commission for Relief.

Although the ministers of Los Angeles churches have agreed almost unanimously to devote a part of their sermon on Sunday, June 4, to the subject of "The Effect of War on Childhood," at the request of the Commission for Relief in Belgium, not all receive in the same spirit the request of the commission to sell tickets for the cause.

In response to a letter asking the co-operation of the clergy in the sale of the Grand Prix tickets among their various flocks, Rev. Warren C. McIntire, pastor of Edendale Methodist Church, made the following reply to the committee yesterday:

"I assure you that your estimation of the ministers of the gospel of Los Angeles, as far as some of them are concerned, is altogether inaccurate. For myself I have nothing to do with any sort of a lottery game. Your slander upon the Christian ministry is not appreciated. The church of Jesus Christ shall not be made a catspaw to rake the devil's chestnuts out of the fire.

"As to the object of your solicitation, the suffering children of Belgium, I assure you of my sincere sympathy, and I shall continue, as in the past, to do all possible to alleviate their suffering, but it must be in a Christian way."

Other ministers, however, called at the headquarters at No. 835 South Broadway yesterday, and signified their willingness to assist in every way possible.

NOTED STAR TO SING.

Marie Rappold to be Heard Tonight at Trinity.

A noted star of the Metropolitan Operahouse, Mme. Marie Rappold, will be heard in a private recital this evening at Trinity Auditorium. Her fame in the operatic world is widespread. Her voice is a rich, appealing soprano, which is enhanced by her personal charm and beauty. She has sung at least a score of prominent parts, her interpretation of the title role of "Aida" being perhaps, best known. Nights when she is cast at the Metropolitan the house is invariably sold out. Just recently Gatti Casazza, impresario of the Metropolitan Opera Company, intrusted to her one of the leading roles in the revival of Herman Goetz's operatic version of "The Taming of the Shrew."

One of the Flowers of Sunflower State.

Miss Helen Hagen,

Who will accompany the Knights Templars of Kansas as their mascot to the triennial conclave here.

Mayor as Boss.

(Continued from First Page.)

times. He once was a college professor and he can figure and calculate and gather data, possibly, quite as well as can the efficiency director.

On the other hand, Mr. Burks, it is in testimony before us, has devoted years to the study of municipal government. His preparation for his life work has been most extensive—indeed, remarkable in that line. We believe that no superior to him can be found in this country.

As we have shown, the state of things now existing must of necessity continue, unless the Efficiency Commission pursues a different course with respect to its recommendations. We do not say this in criticism of the commission or its director. They have done the very best they could in the circumstances. The commission has been handicapped by being in a most illogical position, and in having to do ungrateful things.

The city cannot afford to lose either one of these excellent public servants. It cannot afford to take away from the Board of Public Works its power of absolute and final decision. It cannot, in the present state of things, do without the work of the Efficiency Commission.

Therefore, it behooves us so to modify the modus operandi as to retain the good and eliminate the evil.

We believe we have suggested the only remedy possible in the present state of the charter.

[OH, BOSH! A simpler city government is what is needed. Of course, Burks and Handley are wonders; but we have too many of 'em in our complex machine.—Ed. Times.]

Theaters—Amusements—Entertainments

AUDITORIUM BEGINNING NEXT MONDAY May 29
GRAND OPERA
FEATURING CONSTANTINO
FEATURING DE PASQUALI
Monday—LA GIOCONDA. Tuesday—LUCIA. WED. MAT.—IL TROVATORE. Wed. Night—BARBER OF SEVILLE. Thursday—LA GIOCONDA. Friday—IL TROVATORE. Sat. Mat.—LA GIOCONDA. Sat. Night—LUCIA.
PRICES Regular—50-75-$1.00-$1.50-$2.00-$2.50. Popular—25-50-75-$1.00-$1.50. ALL STAR NIGHTS—BOXES AND LOGES $3.00. Seats Now Selling

ANTAGES—Broadway Vaudeville—10-20-30 Cts.
SEPTEMBER MORN With HARRY FIELDS and LOUISE DE FOGLE 8 BIG ACTS SHOWS AT 2:30, 7:00, 9:00

MAJESTIC THEATER— BROADWAY, NEAR NINTH. MAIN 7005; HOME F1133.
SIXTH BIG WEEK NOW SHOWING
CIVILIZATION
TWICE TODAY, WEDNESDAY, THURSDAY, BELGIANS' RELIEF. Prices: Nights, 75c, 50c and 25c. Matinees, 50c and 25c.

BRITISH Empire Day Celebration SHRINE AUDITORIUM, WEDNESDAY, MAY 24—8 P.M.
Under the Auspices of the Allies Aid Association and Kindred Societies in Southern California.
Funds dedicated to St. Dunstan's Hostel, London, for the training of Soldiers
UNION OF AMERICA BAND, MAKING OF THE UNION JACK, IMPERIAL TABLEAUX, SCOTTISH PIPES AND DRUMS, WELSH MALE CHORUS.
Addresses including special messages from Mr. Asquith, Sir Edward Grey, Bonar Law, Admiral Jellicoe, General Robertson, Lord Derby, the Lord Mayor of London, Sir Robert Borden, and many other distinguished men.
GRAND MARCH AND DANCING. ADMISSION 50c.

JUNE'S BROADWAY— MONDAY, TUESDAY AND WEDNESDAY.
NEW POLICY; CINEMA-VAUDEVILLE
Comedy-Drama, "MISS ADVENTURE," starring MARY ANDERSON. Vitagraph Comedy, "MORE MONEY THAN MANNERS." 1-reel Vim Comedy, "THIRTY DAYS." Incomparable Tribune-Selig News Pictorial.
Two New Bills Weekly—Monday and Thursday
SHORT FILMS—POPULAR PRICES—ADMISSION 10-15-20c.

SUPERBA—BROADWAY AT FIFTH. 10-20-30c
"ALIEN SOULS"
A JAPANESE-AMERICAN PHOTODRAMA OF RACIAL CLASH, WITH
JESSUE HAYAKAWA in the lead, and TSURA AOKI
SHOWS AT 10:30, 12, 1:30, 3, 4:30, 6, 7:30 and 9 O'CLOCK.

TALLY'S BROADWAY THEATER—833 S. Bdwy.
Clara Kimball Young in "THE FEAST OF LIFE"

WASHINGTON BASEBALL PARK— PACIFIC COAST LEAGUE.
PORTLAND vs. VERNON GAME CALLED TODAY AT 2:45 P. M.
SUNDAY MORNING AT VERNON, 10:30 A. M.

Main, Bet. 2d and 4th. Comp. 1 p.m. Shows at 1, 2:30, 4, 7:30 and 9 p.m. Nights, 6:30 & 9:00. 10 Feature Vaudeville Show WITH STRONG APPEAL FOR OLD AND YOUNG. DON'T MISS IT! Every Seat 10c 5000 of 'Em

UNION A. C.—BOXING— TONIGHT
BUTLER, 25TH AND SANTA FE AVE. ADMISSION 50c. RESERVED SECTION 75c AND $1.00. SECTION RESERVED FOR LADIES. Take Main-Pk Ave. Car on East 7th or Vernon Ave. Cross Town Line to Door.

QUINN'S EMPRESS MAIN STREET NEAR 57TH. Chaplin's Stormy Romance & Big Acts of Fun CLARA KIMBALL YOUNG in TRILBY 1500 SEATS 10c

PUBLIC— Main, Bet. Eagle's Theater 6th & 7th. Open 1 to 11 p.m. Admission 10c. 'The MYSTERIOUS VISITOR' Is Circumstantial Evidence Reliable? MARBLE GEMS in plastic poses of famous marble statues and the photoplay "For $5000 a Year" ALL 10c SEATS

MARRICK— Charlie Chaplin in "THE FLOORWALKER." Main, Bet. 6th and 7th. Now This Week "THE OVERCOAT." CHAPLIN

Theaters—Amusements—Entertainments

WOODLEY Theater— SHOWS BEGIN 11, 12:30, 2, 3:30, 5, 6:30, 8, 9:30
GERALDINE FARRAR
IN HER GREATEST SCREEN SUCCESS
"MARIA ROSA"

MOROSCO— SIXTH WEEK 54th PERFORMANCE Still Selling Out 93,000 People Have Seen It.
MAUDE FULTON in THE BRAT
Bargain Prices: Eves., 10c to 75c; Mats., 10c to 50c

BURBANK— Main 1270; F1270. MAIN NEAR SIXTH. Oliver Morosco presents BURBANK STOCK CO. IN GIRLS A FUN SHOW
Clyde Fitch's great comedy TONIGHT 8:15—All Week Evenings, 10-20-30-50c Bargain Mats. Tomorrow, Sat. & Sun., 10-25c only.

MASON OPERA HOUSE— TONIGHT AND ALL WEEK. OLIVER MOROSCO PRESENTS
"CANARY COTTAGE"
A comedy with music with a typical Morosco all-star cast, including TRIXIE FRIGANZA, CHARLES RUGGLES, HERBERT CORTHELL, LAURENCE WHEAT, EUNICE BURNHAM, EDDIE CANTOR, LOUISE ORTH, GRACE ELLSWORTH, MORIN SISTERS, EDWARDS BROS. A LONDON AND PARIS FASHION CHORUS.
MOROSCO'S SPECIAL LOS ANGELES PRICES—25c to $1.00. Matinee Wednesday, 25c, 35c, 50c. Nights, 8:15; Matinee, 2:15.

PALACE— Seventh Bet. Broadway & Hill. 11 A.M. to 11 P.M.—10-15-25c
MAE MARSH and ROBERT HARRON in "A Child of the Paris Streets" and the Sennett-Keystone grouch eradicator, "The Village Blacksmith" with HANK MANN and VIVIAN EDWARDS.
New Home of the First-Run Triangles.

ORPHEUM— THE BEST OF VAUDEVILLE
Every Night at 8, 10-25-50-75c; Boxes $1.00. Mat. at 2 DAILY, 10-25-50c. Boxes 75c. Except Saturday and Holiday Matinees.
STELLA MAYHEW & BILLEE TAYLOR, Songs and Chatter; LYDIA BARRY, Comedienne; DIAMOND & GRANT, Current Dances; DONOVAN & LEE, "Doing Well, Thank You;" EMBO & ALTON, Entertainers; ANDY RICE, "My First Anniversary;" HUGHSTON & WALLACE, "Forty Winks." HENRI DE VRIES, "A Case of Arson."
Orpheum Travel Views—Orchestral Concerts—Pathe Semi-Weekly News Views.

MILLER'S— 842 SO. MAIN ST. FOX PHOTOPLAYS WILLIAM FARNUM IN "BATTLE OF HEARTS"
"Mutt and Jeff in a Hospital." Shows at 11, 12:30, 2, 3:30, 5, 6:15, 7:40 and 9:15.

ALHAMBRA— 721 So. Hill St. Miller's Hill Street Theater. "THE REAPERS" With JOHN MASON
"Secret of the Submarine." Shows at 11, 12:45, 2:30, 4:15, 6, 7:40 and 9:15 p.m.

SYMPHONY— THIS WEEK 614 S. BROADWAY. Francis X. Bushman and Beverly Bayne in "A Million a Minute"
ROMANCE AND INTRIGUE IN FIVE SUPREME ACTS.

LITTLE THEATER— Pico & Figueroa TONIGHT AT 8:15
"COURTS OF INJUSTICE" WITH FRANK EGAN AND COMPANY.
BY ANNA BEECROFT BRIGGS. A COMEDY DRAMA OF TODAY.
SEATS 50c and 75c.

VISIT the Cawston Ostrich Farm, South Pasadena
Now open for visitors daily. See the gigantic birds at play. 500 ostriches, all sizes and ages. Round trip tickets, including admission to Farm, can be purchased for 35c at P. E. Depot or at our downtown store, 723 South Broadway.

PUBLISHERS:
THE TIMES-MIRROR COMPANY.
OFFICERS:
H. G. OTIS, President and General Manager.
HARRY CHANDLER, Asst. Gen. Mgr. and Treas.
HARRY E. ANDREWS, Managing Editor.
E. X. PFAFFINGER, Assistant Treasurer.
MARIAN OTIS-CHANDLER, Vice-Pres. and Sec'y.

Los Angeles Times

EVERY MORNING IN THE YEAR.
Daily and Sunday, Illustrated Weekly and Semi-Monthly Magazines. Yearly $8.00; Monthly, 75 Cents, Postpaid. Daily Founded Dec. 4, 1881—35th Year.
Member, Class A, of the Associated Press. Leased wire mileage covered: Day, 23,000; Night, 28,000; words transmitted, 60,000, not including specials.
OFFICE:
New Times Building, First and Broadway.
LOS ANGELES (Loce Ahng-hayl-ais)
Entered at the Postoffice as mail matter of Class II.

TREND OF THE FINANCIAL NEWS.

CHIEF EVENTS OF YESTERDAY.

(At Home:) Activity in financial districts centers around the railroad list because of unusual heavy returns of net earnings. Nearly every system in the country is benefitting. Industrially, the wave of prosperity seems to have no ending, orders for huge amounts of goods, principally steel, being refused because delivery cannot be guaranteed. The wheat yield is announced as being slightly under last year in Kansas because of fly and drouth.

(For details see financial pages.)

CANNOT FOOL THEM.

Will any Republicans be beguiled by Rooseveltian lunatics into aiding to place the hereditary foes of national prosperity in power by dividing the Republican vote? Cannot Progressives remember that by helping Roosevelt to glut his hate of Taft in 1912 they walked like flies into the Democratic parlor? that they ambled like calves into the Democratic slaughter-house? Roosevelt of course knew that his Progressive candidacy would elect Wilson, but he made his four million deluded followers believe that they could elect him. He cannot fool them again.

FATHER EXCUSED.

A market porter in London who was arrested for stealing two legs of mutton pleaded for leniency on the ground that he was the father of twenty-two children and nine of them were at the front. A nice dilemma in a country where income tax is rebated at a graded rate for every offspring in a family. If that man had ten thousand a year he would still be exempt from income tax, yet the law demanded that he be imprisoned for stealing two legs of mutton. The judge effected a compromise by imposing a light fine, coupled with appreciative commendation for duty to the state well done.

But not a word was said about mother.

LONG WORDS.

Federal Judge Clemmons of Honolulu calls the question of the eligibility of Japanese to be naturalized a "cunctative" question. Why did not His Honor say a "delayed" question? Why did he go back to the surname of Q. Fabius Maximus for a word with which to paralyze the Hawaiian bar?

Is Judge Clemmons given to philological display when not on the bench? When he wishes to say to a bad boy, "Do that again and I'll skin you alive," does he phrase it—"Repetitiate that exertion of power and I will incarnificate you while your organs are still able to perform their functions"? Did the judge ever read the saying that "Long words, like long dresses, are sometimes used to conceal a defective understanding"?

A PEACE PARTY.

There are rumors in the air of the formation of a third party, to be called the peace party, which will nominate Bryan for President and Ford for Vice-President. Said Bryan in a recent interview, "The people overwhelmingly do not want war; they are not ready to go to war over anything that has happened yet."

The murder of American citizens traveling in unarmed and unresisting vessels on the high seas, and the butchering of Americans in Mexico, and the invasion and destruction of towns in Texas and New Mexico and killing of their people are, of course, regrettable incidents, in the opinion of Henry Ford. But they might have been avoided. All that would have been necessary would have been for Americans not to journey to Europe and not to live either in Mexico or in any American town within 100 or 200 miles of the border.

PREJUDICE AGAINST OIL MEN.

Some years ago Ida Tarbell published a book entitled "History of the Standard Oil Company." She was one of the pioneers in the modern muckraking crusade that has inoculated the minds of many thousands of individuals with the idea that the oil industry, and every branch thereof, is open to suspicion, and that its every move should be watched, investigated by all the powers of the State and nation, and the worst possible interpretation placed upon everything that is done by those engaged in this line of business.

It really makes little difference whether Miss Tarbell's charges, and those of other muckrakers, be true or false. For, if true, they were the acts of individuals, many of whom are now dead, others retired from service and the consequences of the public sentiment aroused by the attacks are falling far less upon the Standard interests than upon the independents, their competitors. The campaign of muckraking has created an impression, amounting to an obsession to many persons, that the Standard is absolutely "the whole thing" in oil; therefore everything done by anybody in the oil business should be looked at askance.

This sentiment is directly responsible for the agitation over the price of gasoline. Other articles have advanced a great deal in cost, but against their producers there has never been stirred up the sentiment that has arisen against the oil producers and refiners.

The same sentiment, it is safe to say, has much to do with the difficulties that oil men are encountering in their efforts to get justice from Congress in the matter of the oil land withdrawn from public entry.

NATIONAD MILITARY TRAINING.

Citizens who are "too proud to fight," or too cowardly, are an anomaly in a country like the United States—the integrity and preservation of which may depend any hour upon armed and sacrificial resistance to foreign encroachments. Citizens who for reasons of piety or personal comfort disavow the responsibilities and obligations essential to the maintenance and defense of their country have no moral right to its honors or privileges; or, in the stern words of the Association for National Service, "It is the solemn duty of every citizen to prepare through training for service."

Lieut.-Gen. S. B. M. Young, Commander-in-Chief of the Loyal Legion, Governor of the National Soldiers' Home, is president of the Association for National Service—an association patriotically devoted to securing military training for American citizens so that when "the star clock strikes the trial hour" for this our country we shall not be hopelessly scattered as chaff before wind by the disciplined myrmidons of our enemy.

Gen. Young is a veteran soldier. He was one of the gallant youths who, more than a half-century ago, exemplified the high duties of citizenship and entered the Civil War as a volunteer. He went in as a private and came out a brigadier-general of volunteers, being distinguished more than once for gallant and meritorious services. He afterward entered the regular army, and, in the language of the extremely dispassionate War Department, "he is especially to be distinguished and is worthy of emulation by the officers who come after him for the unabated energy and zeal, unselfish devotion to duty, and general enthusiasm for the good of the army and the public interest."

He served with distinction on the western frontiers, also in the Santiago campaigns, and—again to quote the hard headed and unemotional War Department—"with great vigor and skill, at the close of his sixtieth year, in December, 1899, he commanded the cavalry advance of Lawton's division in its march through Northern Luzon, which formed the most important part of the military operations that destroyed the government of Aguinaldo and established American control in the Philippines."

The same general order closes with these most exceptional and eulogistic words: "There can be no better wish for the army in the future than that its officers shall remember how distinction and the highest rank have come to this officer, not as the result of self-seeking or political or social influence, but as the result of duty well done, a high standing of honor, sane and kindly judgment, and unselfish loyalty to his Commander-in-Chief, to the army, and to the country which he has served." Signed by Elihu Root, Secretary of War, January 9, 1904.

Gen. Young is at the head of the Association for National Service and is devoted to the principle of national military training and equal service for American citizens. He and the men associated with him are endeavoring, amid the confusion of ideas as to how the question of national defense should be solved, to get an authoritative expression of opinion from the citizens at large, from the masses of people, because he believes the American people are not so insensible to patriotism and the duties of citizenship as to repudiate or decline military training.

With general military training in the United States the question of preparedness will be disposed of. The regular armies have in each war been found inadequate and the volunteer service unsatisfactory, and anyone who looks at our country's history learns that. But a timorous Congress, hesitating to do anything that might make it "unpopular," no matter how salutary what it did might be for the nation, discusses and considers various measures, but carefully "marks time," taking no step forward until perfectly convinced that it will be "popular."

Gen. Young is too good a soldier to show exasperation at the hesitancy and futility of Congress. But with the keen discernment which has made him the distinguished general that he is, he has appealed through the Association for National Service to the general public for a referendum expression of approval or disapproval on the question of military training for citizens as represented in Congress by the Chamberlain Swiss system bill, worked out with the advice of the General Staff of the army.

He, as have all the military experts of the country, has faith in the devotion and patriotism of American citizens. They have seen those citizens at Appomattox and Gettysburg, at Santiago and Manila—volunteers, who had loyalty and courage and needed only training to make them soldiers equal to any the world over. He has seen the loyalty of those citizens tested on a hundred battlefields, and believes that the clamorous pacificists represent chiefly the attitude of the few millionaires who endow them with funds, rather than represent the great, calm, silent masses that make up the citizenry of America—a citizenry that takes its patriotism and loyalty so much for granted as to be indifferent to noisy representations of those too proud, too pious and too cowardly to fight if the nation were imperiled.

Toward the end that the masses of people may register their attitude with a minimum of effort, the Association for National Service has requested all the newspapers throughout the country to publish a ballot on which the "voter" may write his approval or disapproval of the Chamberlain Swiss system bill. This ballot is printed on another page of today's Times. The association, however, is not committed to the Chamberlain bill, but regards it as the most desirable and comprehensive of any so far suggested.

Gen. Young, in writing of the nation's disregard for preparedness as compared with the nation's solicitous concern for all commercial and business matters, says that by our negligent attitude no national spirit is being developed; that whereas France was regenerated by general military training, and through the national military training system Switzerland became the model republic of the world, in America "the true spirit of patriotism is being crushed by materialism, and we will never have a nation in the highest sense of the word until all render equal national service."

The Professor's Companions.

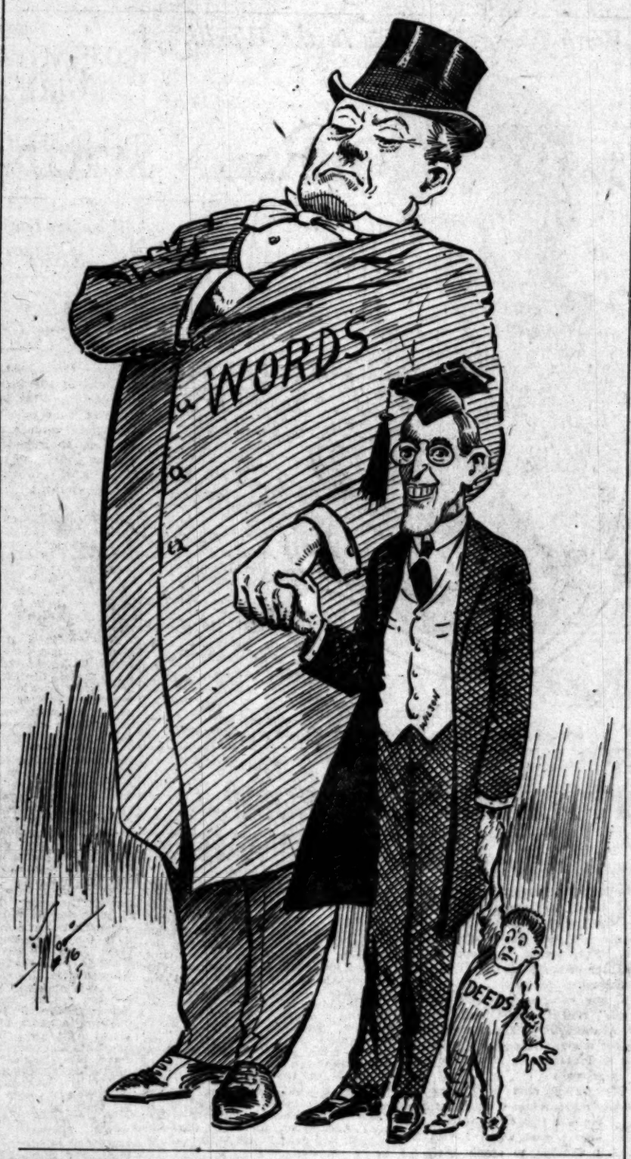

THE JAPANESE OCEAN.

The empire of Nippon crescents the Sea of Japan at latitude 40 north and longitude 140 east. Outside the Sea of Japan, at the present rate of progress, we shall soon have to mark on our maps a new name—the "Japanese Ocean." That ocean will stretch from Asia to America between the equator and the Arctic and will replace the North Pacific. If we are as supine in our maritime policy for the next fifty years as we have been during the last fifty years, that will be one of the new changes to take place in the topography of the world.

The North Sea is still sometimes spoken of as the German Ocean, but Germany has hardly made the title stick. The Atlantic used to be the Spanish main, but that is only a historical memory. Will our children's children look at their atlases and be reminded that the Japanese Ocean was once known as the North Pacific?

On the action of our leaders in Congress during the next four years and on the organization and enterprise of American overseas commerce the answer to the question will largely depend. And of course our business men will organize in vain if they are to be eternally throttled by the action of Congress.

An eastern magazine has just published a daring cartoon representing a dejected Uncle Sam sailing the Pacific Ocean under the Japanese flag. The picture is hardly grateful to our national pride, and many Americans will feel indignant at the suggestion. Yet is the public generally aware that American mail to the Orient is now carried exclusively on Japanese ships because we have no American vessels to undertake the contract? Is it not substantially true that Uncle Sam has to travel the North Pacific Ocean under the flag of Nippon?

Once we held the premier position on all the oceans, but that was before the era of wooden sailing vessels gave way to the reign of the iron steamer. Since then foreign governments have legislated in every possible way to increase the ocean tonnage of their merchant marine. We have legislated, chiefly through a labor-union lobby in Washington, to hamper American ship-owners in every possible way. The culminating folly was the La Follette seamen's bill.

We pay higher rates to foreign competitors for carrying our merchandise than they charge their own shippers, while our own government regulations make it impossible for us to meet them on equal terms. Even our Panama Canal, through the good grace of the Wilson administration, has been practically turned over to foreign control.

Japan, as alert and wide-awake a nation as any on earth, has not been slow to get possession of the North Pacific while the getting was good. She has pushed her shipbuilding and employed liberal ship subsidies. As a start she has captured American mail contracts. She is constructing the mightiest superdreadnaught afloat, to be equipped against all eventualities. She is fortifying the Pacific islands she recently took, with the aid of Great Britain, from Germany. She has laid her plans for the establishment of the Japanese Ocean. There is no lack of preparedness, commercial or otherwise, about Japan.

In the meantime we have forged fetters for our own Pacific commerce. We have not seized the opportunity presented by the European war situation to capture the rich ocean trade with our South American neighbors. Japan, however, has not missed a single move in the struggle of the nations and has turned every event to her own profit. Because internally we are so prosperous and have developed so rapidly, are we going to neglect a great possible future on the ocean? We already have our place in the sun, but can we keep it unless we also have our place on the sea?

ROOT AS A CANDIDATE.

It is an ancient maxim that "as goes New York so goes the Union." The New York delegation will be for the nomination of Elihu Root for President by the Republican National Convention "first, last and all the time." He would make not only a great President but an exceptionally popular candidate for President. His friends are promoting his candidacy in the belief that he is of all men the one best qualified to guide the country through the next four years.

Elihu Root is a constructive statesman, "rich in saving common sense." Andrew D. White, whose experience as a diplomat when he represented us in Germany and Russia gave him an insight into European conditions, said the other day that, had Mr. Root been at the head of our national affairs during the last three years, we should now be in a condition of honorable peace with all the world, and that all the meddling and muddling which have resulted in our worse than doubtful relations with Mexico, Germany and Great Britain would have been avoided, and a strong, consistent and reasonable line of conduct would have insured to this country peace, prosperity and the admiration of all natjons.

Ex-Congressman Dwight of the New York delegation to Chicago has issued a formal statement in which he says: "Mr. Root has the confidence of business men of the country as the man best qualified of all to meet the industrial conditions which are confronting us. The business men are not apologizing this year for their interest in the welfare of the country. They are not afraid to repel unjust attacks. They believe in a man in the White House big enough to prosecute where the laws of the country are violated, but too big to persecute. They believe that business should be held within the law, but not harassed. Then there is the question of preparedness. Everybody who knows anything of the War Department recognizes Mr. Root's wonderful constructive work when he was Secretary of War under President McKinley. He looked far ahead and urged on Congress some of the very things that today Congress is doing."

Mr. Root is very strong among the people of New York. His strength with the voters was shown by the pluralities which he received when he ran in 1914 for the office of delegate-at-large to the constitutional convention. He defeated Judge Morgan J. O'Brien, the Democratic candidate opposite to him on the ticket, by a plurality of 110,000 votes. He defeated Samuel Gompers by over 100,000 votes. He ran ahead of nearly every Republican candidate for State office. That election showed that he was by far the most popular personality presented to the electors for their suffrage.

As the Republican nominee for President he would carry New York beyond a peradventure, and—"as goes New York so goes the Union."

SAN DIEGO'S AIR AND THE SAN DIEGO FAIR.

The Impressions and Notions of a Visitor to the City and the Show.

BY H. E. A.

San Diego and Los Angeles used to glare frostily at each other; now they are both smiling. As Uncle Joe Cannon put it, the other day, the two cities love each other as much as it is lawful for men to love one another. The charm of the San Diego exposition appealed to Los Angeles and there was an embrace. Los Angeles threw its helpful arms around San Diego, and that aspiring city by the bay of dreams appreciated the hug.

A few days at San Diego have convinced me that the fair has done more than much for San Diego and the San Diegans; they never before had so broad an outlook; their horizon was never so free from provincialism and jealousy. They gaze far out and see clearly and look confidently. The faith that San Diego has had in herself, in the Southern California's unrivalled assets, in the friendliness of Los Angeles and in the destiny of the Pacific Coast has brought great things to the city and will bring greater. Financially considered, the Panama-California Exposition was a colossal undertaking for the city that guaranteed it; the bond issuing was courageous; the art conceptions were ideal. But the hopes of the founders are being realized. They still have a great load to carry, but they are carrying it; and the light of success is in their eyes. I want to and will say right here that it is fortunate for the exposition that it has two such executives as President Davidson and Secretary Penfold. You often find men who give their talents and energies to a difficult undertaking; but here are two leaders of an enterprise whose hearts and consciences as well as brains are in it—and they have the best kind of backing.

It is between-seasons for the fair. Never was it so lovely. The flowers and plantings and vistas are at their best. Nature has done wonderful things for the exhibition grounds in the past year. What was a beginning of a glorious park in January, 1915, is a perfection of landscape art now. But the winter tide of tourists has gone down and the summer current has not yet set in. The longed-for crowds are not on the grounds, although the show is paying its way, and for the season has a balance on the right side. It is winning on its merits.

So extensive and so intelligent has been the promotion work, however, that it is certain that after the schools close and the vacation armies are on the move the attendance at the exposition will be very large and gratifying. Yes, it will be summer's chief magnet in America, this resort of ten thousand pleasures. The managers have hearts of oak and shoulders of steel and smiles of assurance. And all San Diego is proud of the heritage the fair will pass down to them—the most distinctive and inspirational park in America, a permanent attraction unequalled on the hemisphere. How to maintain it and make the most of it is the great problem—but the San Diegans will solve it.

I wish Los Angeles had that exposition and its gardens and verdure-clothed embankments and majestic promenades. Ah, ah! Think of the pageants of sightseers and frolickers we would entertain there every day.

But that pest worse than the black scale, which neglects no modernized and faddized town, has invaded the city of the fair—the bug commonly known as Political Spite, or Recallitis. In an evil day San Diego let the vermin get into its charter; and now it is breeding. There is an agitation on foot or muleback to recall the Mayor. There is no particular reason why he should be recalled that I could discover. Mayor Capps has been an honest and faithful executive, and there are no charges against him. It is the recall again in its most bug-like aspect. It has always been the chief glory of this pest that it could get in its work anywhere at any time against anybody without any reason. Under this beautiful system of government by bugs, if you discover that you have a grievance against a Mayor or any other officer you can shake your finger in his face and hold him up to contumely and start a recall petition against him without specifying a single act of his against which complaint is entered. You need say nothing more than "I don't like you—get out" and then force him to defend himself in a special election. The labor-unionites and Socialists are making a recall fight against Mayor Capps in this way, but it will fail, I am sure.

San Diego brains and ingenuity have provided a unique and happy fete for the children on Saturday next. It will be the Pied Piper's Day, and the legend of the Pied Piper of Hamelin town will be festively followed—with nothing left out but the rats. Thousands of children will be admitted to the fair grounds. Amid dancing and music and trumpets of joy at the Laurel-street gate the Pied Piper will appear with a red feather in his hat and demand his reward for piping the rats off to the river and the sea. The Town Council of Hamelin will be arrayed there in solemn state and will formally refuse the demand of the Pied Piper—whereupon he will blow his whistle and pipe all the thousands of shouting children, not into the dark waters, but into the bright aisles of the fair and down the pleasaunce of the isthmus.

It seems to me that this is a clever and child-heart-tickling idea. Why can't Los Angeles try it at one of her numerous fiestas? I would like to see a multitude of children trooping after the Pied Piper into our Exposition Park on a holiday when it might be meet and fit to make a feast for the feastless.

National Editorial Service.

THE WORLD TO COME.

[CONTRIBUTED TO THE TIMES.]

BY THEODORE MARBURG,
Former Minister to Belgium.

A FOUR months' visit to Europe from which I have just returned has convinced me that, no matter what the issue of the present struggle, we are bound to witness an era of accentuated armaments. It will be brought about as a result of the initial advantages which preparedness gave to Germany and of the shock which the German assault gave to our faith in treaties. It is, above all, idle to hope for an effective agreement to abate armaments; evasion of such an agreement is too easily concealed. Not only the outside world, but the people of Germany themselves were ignorant of the existence of the great guns which reduced Liege, Dinant and Antwerp.

The sole line of attack on armaments which promises any success is a better world organization which will cause armaments to fall away gradually through disuse, just as, in border communities, when law and order triumph, men abandon the practice of going about armed.

I return home with increased hope that a better international organization is possible after the war. There is no opinion in England worth noticing which favors dismembering Germany. What Great Britain and her allies insist upon is a change in the German attitude. This cannot be brought about from outside. It must come from inside through revolution. And there is no hope of revolution until German arms are overthrown and the German people are made to realize that they cannot repeat the trick of 1870. Then only will it be possible for the people of Germany to make a stand against the military classes and the bureaucracy. Then only will they see that they have been following a ruinous policy. If such a change should come about, Germany will be a country that we can live with and work with—one of the most helpful and inspiriting countries of the world. In the overthrow of German arms likewise rests the true hope of a wide league of nations organized for justice, which means lessening the chances of war. Any surrender of independence of action, such as is involved in a league which is not merely an alliance of some states against others but "a union of as many as possible in their common interest," conflicts with the aims of a country bent upon territorial expansion and aggression. That is why Germany has steadily hampered the work of The Hague conferences. And that is why, unless the military class and bureaucracy are thrown down, Germany will continue to block this movement.

Influential men in England, on the other hand, sympathize with President Wilson's aspiration for "some sort of joint guarantee of peace on the part of the great nations." The attitude of Great Britain will have great weight with her allies, and there is therefore a possibility that we may see this great hope realized.

The United States is today the most striking example of the successful working of a league of States. It is fitting that she should take the initiative and move now for a serious study of the problem on the part of the powers so that when the envoys meet to frame a treaty of peace at the close of the present war they will come with a plan the fundamentals of which are known to be acceptable to the various chancelleries.

RIPPLING RHYMES.

BACK TO THE FARM.

"I'll buy a little farm somewhere," the old man says, "and tinker there until it's time to go to sleep, down where the bending willows weep. I know a farm I'd like to buy; it's where I lived when three feet high. It's where my father used to strive to keep the family alive. 'Twas there in bygone, golden days I hoed the beans and husked the maize, and dreamed of triumphs I'd achieve when I that dreary farm could leave. To dwell in cities was my aim, to cut a swath and conquer fame, and that old sandy, rocky farm for me was quite devoid of charm. The dreams I dreamed have all come true, I've done the things I meant to do, but I am old and worn and tired, and for a long time I've desired above all other things to go back to the scenes I used to know." Thousands of old men talk that way; when they are bent by the years, and gray, feeble of step and weak of arm, they turn their eyes to the old home farm.

WALT MASON.

A Bullet-proof Coat.

[Manchester Guardian:] A personal friend of mine had an amazing experience with bullet-proof armor. When he was in Paris at the beginning of the war a fluent French inventor persuaded him to give him an opportunity to demonstrate in England a thin chain-armor shirt, which he said would resist any bullet or bayonet. A sample shirt had been hung up and fired at with satisfactory results, but it was with some skepticism that my friend attended the official demonstration.

However, to oblige the inventor, he put on one of the shirts to show its comfort and flexibility. It was then that the inventor achieved a dramatic effect, for he whipped out an automatic pistol and blazed away straight at my friend's chest. Fortunately the armor proved successful. Before he had recovered enough breath even to protest a War Office official grasped him warmly by the hand.

"Sir," he said, "you are a brave man."

My friend disappeared with becoming modesty.

Any More Scotts Want a Job?

[Chicago Evening Post:] In Mexico, 1847, Maj.-Gen. Winfield Scott; in Mexico, 1916, Maj.-Gen. Hugh L. Scott. Who next. Is it to be a family affair until the end of time?

PEN POINTS

BY THE STAFF.

Not too early to secure ringside seats at Chicago on [illegible] 7.

We all have our [illegible] are honest all our life [illegible] finds it out.

A word of sympathy, a word of appreciation, did you ever stop to think how far they go?

It appears from the [illegible] reports that the Hay army has been sent back to the [illegible]

Precipitation and [illegible] mean the same thing. [illegible] ple show no precipitation.

There would be more [illegible] paid to the fashionable [illegible] by the men if the skirts were [illegible]er.

It must be said of the Villa [illegible] that it is based on the [illegible] government and that it [illegible] handsome and flossy.

The American people's [illegible] cigarettes for 1916 have been [illegible] at 21,000,000,000. We never [illegible] out all after the first [illegible]

The twine makers have [illegible] all of that Yucatan [illegible] and we presume the [illegible] go to the manufacturers of [illegible]

There is this advantage [illegible] mower. One can slow [illegible] with a machine that does [illegible] gasoline or have to be [illegible]

If an auto driver is able [illegible] a minute by trying to [illegible] track in front of an [illegible] train, he better lose the [illegible]

Lincoln's favorite saying [illegible] a man's record was his [illegible] In that view of the case [illegible] be said about the Democratic [illegible] gress?

It is more than an [illegible] that the professor who [illegible] that a family of five can [illegible] a week pays more than [illegible] own board.

Former Secretary [illegible] he is out of politics for [illegible] is claimed that he spends [illegible] time on the outside reading [illegible] letin boards.

Gen. Scott is all right [illegible] but he got his reputation [illegible] maker in Indian uprisings [illegible] ministrations renowned in [illegible] what they said.

Little Hawaii has often [illegible] Sam 5000 militia if they [illegible] in the national defense. [illegible] are a number of States [illegible] not do so well.

The increase in the [illegible] cadets at Annapolis and [illegible] will cause the girls to [illegible] mobilizing. But they will [illegible] to the occasion.

It isn't always safe to [illegible] By doing so you run the [illegible] bringing a matter to the [illegible] people who would have [illegible] ing about it if you had kept [illegible]

The record-breaking [illegible] of raw cotton in this country [illegible] out of the war, is not [illegible] help the crop diversification [illegible] ment that we heard so much [illegible] in the South some time [illegible]

What a wonderful [illegible] court! A Kentucky [illegible] cided that a mule has a [illegible] kick. But it could not be [illegible] that the mule would [illegible] for a judicial opinion of [illegible]

If a woman cuts her [illegible] they cry shame on her; [illegible] to be a man." But when [illegible] shaves off his whiskers, [illegible] he wants to look like [illegible] More of the double-[illegible]

Senator Gorman [illegible] he will not make another [illegible] the Senate, but retire. [illegible] a job off the hands of the [illegible] cans of New York. They [illegible] prepared a long board to [illegible] man the slide.

Many a young man does [illegible] as much time on his hands [illegible] used to, on account of the [illegible] he is rolling his own cigarettes.

In any event the Ford [illegible] is bringing a flash of [illegible] a dark and sad world. [illegible] uses.

Who are the plotters [illegible] peace of the United States [illegible] co to whom President [illegible] ferred in a statement [illegible] the public on March 30, [illegible] said it was his duty to [illegible] people against them, but [illegible] never given the country [illegible] does he protect the [illegible]

THE GRADUATE.

Blessings on thee, [illegible] High school boy with [illegible] With the form that [illegible] With thy tie with [illegible]

With thy nerves in [illegible] With thy stiff and [illegible] With thy hot and [illegible] With thy painful, [illegible] With thy socks of [illegible]

With thy knees which [illegible] beat,
With thy extra hands and [illegible]
With thy sheepskin [illegible]
With thy brave, [illegible]

From thy vantage on the [illegible] Thunder out thy [illegible] Fire it at us that [illegible] While you dare to [illegible]

Give no quarter, give no [illegible] Heap upon us [illegible] Tell us of our feeble [illegible] And we'll answer [illegible]

Tomorrow you may [illegible] You may never [illegible] Tomorrow you are [illegible] Speak, oh, speak [illegible] You have now our [illegible] We will [illegible]
—[E. M. Frink, [illegible]
nix (Ariz.) High [illegible]
nix Republican.

XXVth YEAR.
COACH ST
At Occidental.
COACH STANTON BEGINS WORK.
...ers in Full Tiger Football Uniform.
...ing and Passing the Ball Tried at First.
...Oxy Coach Enthusiastic Over Prospects.
BY WARDE FOWLER.
...ing football practice started at ...ental College yesterday with ...m L. Stanton in command. ...former Pomona coach appeared ...full Tiger uniform from orange ...ings to black striped jersey. ...to say, he was about the only ...to show up in a regular foot-...suit. Ten or fifteen other guys ...ded onto the field during the ...e of the afternoon. Some of ...were bedecked in track suits, ...ll suits, semi-football uni-... and various combinations. ...a pair were resplendent with ...ginian parapheralia. Ralph ..., captain of the team, dolled ...d up in order to set a good ...ple for his help.
REAL BUSINESS.
...new Tiger athletic director ...ery symptom of being out for ...business. He sat on the bench ...hour or so in the afternoon ...g to the old-timers who were ...to see if a Pomona coach could ...appear on an Occidental field ...t being struck dead. He ...ed a great deal. But he lis-...to everything that was said ...kept his eye on the bare ath-...field in a speculative manner. ...n some of the players drifted ...to the training quarters and ...to yell for suits. Stanton ...in and climbed into a uniform, ...as the first one on the field. ...e gridiron, which has just been ...leted, is a large, vacant lot, ...ut a spot or anything else, dead ...ive, in the range of vision. ...to this, it is dusty and the ...ident break any speed records ...r the sawdust.
GETTING READY.
...new coach paced off a hun-...yards of this dust and set up a ...e of benches to represent goal ...He booted the ball a couple ...es and carefully stretched a ...cramped leg. Then he called ...ad together; and the ex-Sage-...d down the laws to the com-...er varsity. ...thing which Stanton sought to ...the most was the necessity ...ing out all the material in the ...for the football team. "I ...care what it looks like," re-...d the new Oxy boss. "I've seen ...green material in my life and ...expect to see any new shades ...During the years I've coached ...played the game there have ...so many cases of the clumsy ...ll take a chance on anything ...ern developing into a star ...
...main idea," he continued, ...get every man in Occidental
Tire We... Like Sh... Wea...
A HEAVY man is hard ...er; a heavy car is hard ...
Some people are easier ... others. They have a light... that prolongs wear.
So it is with the Franklin car. ...saves the tires from hard pound... springy construction softens the ... tires must stand.
This is the reason for the ... owners' average of 9630 miles ... And also why punctures are few ... almost unheard-of.
RALPH HA...
Distributor
1040-44 South Flower

PEN POINTS

BY THE STAFF.

Not too early to arrange for ringside seats at Chicago, on J... 7.

We all have our reward. If ... are honest all our life the ... finds it out.

A word of sympathy, a word of ... preciation, did you ever stop to ... how far they go?

It appears from the Washi... reports that the Hay army bill ... been sent back to the tall grass.

Precipitation and settling do ... mean the same thing. So many ... ple show no precipitation in set...

There would be more attention paid to the fashionable summer ... by the men if the skirts were ... er.

It must be said of the Villa ... that it is based on the credit of ... government and that it is ... handsome and flossy.

The American people's quota ... cigarettes for 1916, has been ... at 21,000,000,000. We move to ... out all after the first comma.

The twine makers have ... all of that Yucatan sisal they ... and we presume the balance ... go to the manufacture of slogan...

There is this advantage in a ... mower. One can slow-speed it ... with a machine that does not ... gasoline or have to be cranked.

If an auto driver is able to ... a minute by trying to get ... track in front of an approaching ... train, he better lose the time.

Lincoln's favorite saying was ... a man's record was his platform. In that view of the case what ... be said about the Democratic ... gress?

It is more than an even ... that the professor who figures ... that a family of five can live on ... a week pays more than that ... own board.

Former Secretary Garrison ... he is out of politics forever. It ... is claimed that he spends his ... time on the outside reading ... letin boards."

Gen. Scott is all right as far as ... but he got his reputation as a ... maker in Indian uprisings ... ministrations renowned for ... what they said.

Little Hawaii has offered ... Sam 5000 militia if they are ... in the national defense. And ... are a number of States that ... not do so well.

The increase in the number ... cadets at Annapolis and West ... will cause the girls to do a ... mobilising. But they will ... to the occasion.

It isn't always safe to ... By doing so you run the ... bringing a matter to the attention ... people who would have known ... ing about it if you had kept ...

The record-breaking ... of raw cotton in this country ... ing out of the war, is not to ... help the crop ... diversification ... ment that we heard so much ... in the South some time ago.

What a wonderful thing ... court! A Kentucky court has ... cided that a mule has a right to ... kick. But it could not be sure ... that the mule would wait for ... for a judicial opinion of its ...

If a woman cuts her hair ... they cry shame on her; "She ... to be a man." But when a man ... shaves off his whiskers, do they ... he wants to look like a woman? More of the double-standard.

Senator Gorman announces ... he will not make another race ... the Senate, but retire. This is ... a job off the hands of the Tammany ... cans of New York. They have ... prepared a long board to give ... man the slide.

Many a young man does not ... as much time on his hands as he ... used to, on account of the fact that ... he is rolling his own cigarettes.

In any event the Ford car ... is bringing a flash of comedy ... a dark and sad world. It has ... uses.

Who are the plotters against ... peace of the United States and ... to whom President Wilson ... ferred in a statement he made ... the public on March 28, but ... said it was his duty to warn ... people against them, but he ... never given the country names ... does he protect the plotters?

THE GRADUATE.

Blessings on thee, gradual ...
High school boy with speech ...
With the form that will not ...
With thy tie with flowing ...

With thy nerves in mystic ...
With thy stiff and rigid ...
With thy hot and parched ...
With thy painful, shining ...
With thy socks of wanton ...

With thy knees which tremble ...
beat,
With thy extra hands and feet,
With thy sheepskin due tonight,
With thy brave, fantastic flight.

From thy vantage on the stage
Thunder out thy righteous rage,
Fire it at us fast and warm
While you dare to talk reform.

Give no quarter, give no truce,
Heap upon us just abuse;
Tell us of our feeble love
And we'll answer with applause.

Tomorrow you may plead with us,
You may never speak again.
Tomorrow you are Fortune's ...
Speak, oh, speak tonight, my ...
You have now our hosed ...
We will soon be graduates.
—[E. M. Fitch, undergraduate, Phoenix (Ariz.) High School, in Phoenix Republican.

The Times
LOS ANGELES

LXVTH YEAR. TUESDAY MORNING, MAY 23, 1916.—4 PAGES. PART III.

COACH STANTON DIRECTS THE OXY TIGERS IN SPRING FOOTBALL PRACTICE

At Occidental.

COACH STANTON BEGINS WORK.

... in Full Tiger Football Uniform.

... and Passing the Ball Tried at First.

Oxy Coach Enthusiastic Over Prospects.

BY WARDE FOWLER.

... football practice started at ... College yesterday with ... L. Stanton in command. ... Pomona coach appeared ... Tiger uniform from orange ... black striped jersey.

... to say, he was about the only ... show up in a regular foot... Ten or fifteen other guys ... onto the field during the ... of the afternoon. Some of ... bedecked in track suits, ... suits, semi-football, uni... various combinations, ... were resplendent with ... parapheralia. Ralph ... captain of the team, dolled ... up in order to set a good ... for his help.

REAL BUSINESS.

... Tiger athletic director ... symptom of being out for ... He sat on the bench ... or so in the afternoon ... the old-timers who were ... if a Pomona coach could ... on an Occidental field ... being struck dead. He ... a great deal. But he lis... everything that was said ... eye on the bare ath... in a speculative manner. ... of the players drifted ... the training quarters and ... yell for suits. Stanton ... climbed into a uniform. ... first one on the field.

... Tiger, which has just been ... a large, vacant lot, ... or anything else, dead ... the range of vision. ... it is dusty and the ... weak any speed records ... sawdust.

SITTING READY.

... coach paced off a hun... of this dust and set up a ... beaches to represent goal ... booted the ball a couple ... and carefully stretched a ... cramped leg. Then he called ... together; and the ex-Sage... down the laws to the com... varsity.

... which Stanton sought to ... the most was the necessity ... out all the material in the ... for the football team. "I ... are what it looks like," re... the new Oxy boss. "I've seen ... material in my life and ... expect to see any new shades ... during the years I've coached ... played the game there have ... many cases of the clumsy ... take a chance on anything ... developing into a star ... main idea," he continued, ... every man in Occidental College out for the team. This applies to every able-bodied student between the ages of 15 and 40. We may not win all our games, but if we have all the material in the school out for the squads we'll have no kick coming. Physical development is really the essential thing and the fact that we have a lot of huskies to fall back on will win us our games straight through."

PUNTING.

Following the initial chalk-talk, the great preliminary pastimes of punting and passing the ball were indulged in for a couple of hours. Stanton commenced at the ground floor and started punting practice as if the men had never seen a football before. He showed them how to hold the ball, how to hold the arms, when to drop the ball, when to kick, and a thousand and one details essential to correct form.

"Punting is nine-tenths form," said Stanton. "When I was a senior in Dickenson College, punting was our weak point. We imported an expert, the finest authority on the punting proposition. He was paid a big salary to come down for a week and tell us just exactly how to punt. It happened that I was a punter of the college. For the first three days this expert didn't allow me to kick the ball over forty feet. He drilled in form, form, form. He emphasized this point till we were all weary. Then, towards the last of the week, he let us kick just a little bit.

"Well, we went into our next game and outpunted the star punter of the eastern colleges."

THOROUGH.

If opening day indications count for anything, Stanton is going to put the Occidental football varsity through a series of detailed, thorough lessons which will open the eyes of the natives.

In spite of the fact that several of the best Oxy footballists pass away on graduation day, there will be some high-class material for Stan-

(Continued on Fourth Page.)

Spring football at Occidental College

With Coach William L. Stanton in command. Above is the Tiger squad, or the part of it that turned out yesterday, listening to the new athletic boss lay down the law. Below, Stanton and Capt. Deems watching Brooks try the gentle art of punting.

Golf.

POINT LOMA IS EXTRA LUCKY.

All Teams are Defaulting to Southerners.

Midwick and Los Angeles Tied in Scratch.

Hugo Johnstone is Strangely Silent Now.

BY ALMA WHITAKER.

Midwick was a little coy about divulging the fact, but news will leak through. Hugo Johnstone took a three-man team down to play Point Loma and Coronado on Saturday and Sunday and alas, they were beaten at both clubs. Details are lacking, but rumor says Hugo Johnstone was the only man to win a match—J. V. Eliot and Elmer Williams both being vanquished.

This provokes an interesting situation for the scratch trophy, for Los Angeles stood nineteen played, sixteen won, and they have still to play Virginia on their home course, where they can be fairly sure of winning the scratch count at least. Midwick stood at eighteen played and seventeen won, and the two matches above, noted make their standing twenty played, seventeen won—a tie with Los Angeles.

This will mean that the two crack teams must play it off between them for the premier league laurels, than which there could be no more satisfactory situation. It will be a match between the elect, every stroke jealously watched and played out.

THE HANDICAP.

And the handicap trophy is by no means settled, Altadena's buoyant aspirations, notwithstanding. Annandale, Virginia and Point Loma are still very much in the running, particularly if, as is probable, Redlands, San Gabriel and either Virginia or Annandale elect to default to Point Loma and Coronado, and Point Loma makes a sporting point of coming up for their own match with San Gabriel.

Annandale stands at sixteen matches played and ten won—four still to play. Those four are home-and-home matches with Altadena, only one of which they can feel any security of winning, and at Point Loma and Coronado.

Altadena stands fifteen played and ten won, with five matches still to play—Annandale, home and home; Coronado, Point Loma and Virginia at Virginia. They play the latter next Saturday. If they win they will surely go in sporting style south for the other two. Otherwise, they may reasonably feel like defaulting them—when up goes Point Loma's chances.

Virginia stands fourteen played and ten won, with six matches still to play—Los Angeles at Los Angeles, Victoria at Riverside, Red-

(Continued on Fourth Page.)

INDOOR BASEBALL RAGE AT MANUAL.

An indoor baseball league is the latest athletic attraction to be started at Manual Arts. Coaches Fritsch and Ligda have eight teams and will stage their contests during the noon period.

The teams captained by Fritsch, Ligda, A. Galloway, R. Etie, H. Howard, A. Alexander, Lucian Griffin and C. Bluett have arranged a schedule of games that will continue until the next to last week of school.

Yesterday marked the start of the league games. Mr. Ligda's squad was walloped by A. Galloway's nine by a 5 to 0 score, while the teams under Etie and Howard played a 1 to 1 tie.

Today's games will be marked by the opening of the season for Coach Fritsch's nine. All of the players on Griffin's team are eagerly looking forward to their chance to get a swat at Fritsch, as they batted him all over the lot in the practice games last week.

HILLTOP ANGERED AT PENNY HOWLER.

The fans, baseball coach and faculty of the Los Angeles High School are holding thumbs down on a "penny howler" which printed an offensive story relating to Sanji Sakamoto, a Cliff ball player, in the edition of last Sunday morning.

The article in question hinted that since Sanji was an oriental the other members of the team ostracized him, forcing him to quit the nine. The truth about Sanji is that when the rule prohibiting Sunday baseballers working with high school teams was passed the little Jap preferred to play Sunday ball with a team of his countrymen instead of staying with the Hilltoppers.

Tire Wear is Like Shoe Wear

A HEAVY man is hard on shoe leather; a heavy car is hard on rubber.

Some people are easier on shoes than others. They have a light, springy step that prolongs wear.

So it is with the Franklin car. Its light weight saves the tires from hard pounding; its flexible, springy construction softens the shocks that the tires must stand.

This is the reason for the national Franklin owners' average of 9630 miles per set of tires. And also why punctures are few and blowouts almost unheard-of.

RALPH HAMLIN
Distributor
1040-44 South Flower St.

Rah for Him.

M'CLUNG NAMED ASSISTANT COACH.

OCCIDENTAD FOOTBALL STAR IS SELECTED.

Will Assist Pipal in Coaching Aggie Varsity—Former Occidental Coach Enthusiastic Over Spirit Shown by Northern Men. Spring Practice Proves Good.

Sam McClung, Occidental's greatest football player, has been appointed assistant football coach to Joseph A. Pipal at the Oregon Agricultural College. This interesting piece of information was contained in a letter that Mrs. Pipal received from the north yesterday.

Sam McClung will help Coach Pipal with the varsity. A second assistant coach will be appointed to handle the freshmen. While acting as assistant coach, the ex-Tiger captain will take a course in agriculture. McClung has a burning desire to be a farmer of no mean ability and much scientific skill.

GOOD ASSISTANT.

McClung should make a splendid assistant to Pipal and be especially valuable in teaching the northerners open football. McClung has played under Pipal for four years and during the last season as captain, helped in the coaching.

Coach Pipal is enthusiastic over his new job. His spring football practices have been the most successful that he has ever held. Between sixty and seventy men report for practice every afternoon and some of these report twice. Two practices daily, while unheard of in the south, are quite the customary thing in Oregon.

ENTHUSIASTIC.

The material is promising. "It is husky, raw-boned and awkward," writes the ex-Occidental coach, "but chuck full of college spirit and enthusiasm. I never saw such college spirit."

CARD TRACK BOOSTERS CONFIDENT OF SUCCESS.

STANFORD rooters are chuckling with glee over the outcome of the Michigan track meet. In it they see all the signs, omens and auguries which point to the winning of the intercollegiate championships Saturday—the highest track honor to which a university can aspire.

These enthusiastic rooters claim that the men who won at Michigan proved by their feats that they will win the same points at the intercollegiate.

In other words Stanford expects six men to take from 1400 enough points to make the Cardinal total more than all the other totals gathered by the athletes belonging to any other university.

SOME FIGURING.

Believing that the 1400 others will scatter the points, they see where their heroes can gather enough points to run away with the glory.

Murray is expected to win the high hurdles and five points. House, Murray and Norton are doped to finish one, two, three in the low and add nine more points.

Skin Wilson's running of the mile in 4m. 19s. is taken as fair sign that he can do 4m. 16s. if pressed, and they say there are Cards enough to add five more points in the mile. There are nineteen points.

A week ago Sisson was conceded a splendid chance to win the broad jump. Saturday, Worthington of Dartmouth jumped 24ft. 3in. This is too far for Sisson, but the latter should take second. Sisson's three raises the Cardinal total to twenty-two.

This leaves Caughey still to be accounted for. The Stanford heaver did not show at Michigan, but the Cardinals still expect him to win. Should Caughey come through and put the shot out as he should, the grand Stanford total will be twenty-seven points. This leaves many Stanford athletes among the lost and missing. The Cardinals would not be surprised if these others all came through. Nothing would surprise Stanford Saturday.

TRYING TRIES.

The leap from the Middle West to the East has always been a trying one for western athletes. California and Stanford teams before have looked good in the Middle West only to go to pieces in the far eastern meet.

But those teams are not like this one of Stanford's. The others were evenly-balanced teams. The Cardinals of this year are not. They have four stars that stick out from all the others, stars that can show in any meet. When 1400 athletes compete, stars and stars only count. The second and the third-place men, who win dual meets, are never seen. They start and finish in the rucks that trail behind like flapping kite tails.

RUBE GARDENER HITS FIRST PLACE.

[BY A. P. NIGHT WIRE.]

SAN FRANCISCO, May 22.—Rube Gardner, the slugging outfielder of the Oakland Coast League team, boosted himself into the batting lead at the end of the last series, according to the percentages announced today, jumping from .374 to .378 and passing Ping Bodie, the San Francisco center fielder, who slumped from .383 to .364. Justin Fitzgerald, also of San Francisco, whose injury in a game last week may keep him out of baseball indefinitely, was batting .353.

Arthur Fromme, the Vernon pitcher, led the league's twirlers by winning seven out of eight games and distancing Elwood Martin of Oakland, whose record now stands at eight games won and two lost.

Fitzgerald leads in stolen bases with seventeen during the season. Lane of Oakland was second with fourteen.

Big League.

TENNIS STARS TO ENTER UP NORTH.

MANY CALIFORNIA PLAYERS ALREADY SIGNED UP.

Oregon's State Tennis Tournament to have Many Players of Prominence from All Over the Country—Catlin Wolfard Makes Splendid Showing.

[BY DIRECT WIRE—EXCLUSIVE DISPATCH.]

PORTLAND (Or.) May 22.—Several California players are to be seen this year competing in Oregon's State tennis tournament, which opens July 24 at Waverley Country Club, just outside the city.

Chairman Norris is arranging to secure a larger number of entries from the California clubs than have participated in an Oregon tournament for some years. He has been assured of the entries of at least four of the California players, including Willis Davis, the sensational University of California boy, who last year became State champion, defeating Carl Gardner, Roland Roberts and Lindley Murray, the latter being ranked as fourth player of the United States by the National Association.

JOHNS ABSENT.

It seems probable that H. Van Dyke Johns, present holder of the Oregon State championship, will not be present to defend his title, his present plans contemplating a trip through the East with the Stanford University team, for matches with various teams of other clubs and universities, and ultimately, entrance in the eastern championships with national champion Johnston, McLoughlin and other California representatives.

The new ARROW COLLAR
2 for 25[¢]
spring style, in two heights
ASHBY-2¼ in. LEXICON-2½ in.
CLUETT, PEABODY & CO. INC. MAKERS

No White Spots Nor Ink Spots

On your furniture if you use

VARNI-SHINE

Most remarkable cleaner and polisher of varnished surfaces. Renews original factory finish and lasts four to six times as long as ordinary polishes.

The City Baseball Mixup to be Settled Today if San Pedro Defeats the Cliffdwellers

Prep Baseball.

CITY TITLE IS AT STAKE.

Poly Hoping that Los Angeles High may Lose.

If Cliffdwellers Win Complications will Result.

Evans Anxious to Get High School Results.

Roy Haslett of Poly is deeply interested in the San Pedro and Los Angeles High School game, which is to be played on the L.A. High diamond this afternoon.

If San Pedro beats the Cliffdwellers, Poly is the champion. If Los Angeles wins, Poly is only tied for first place. So Haslett will be watching this game today with nervous and troubled eyes.

To San Pedro the game is merely a coincidence. Its outcome means nothing to them. The harbor team can make or unmake champions, but not help itself.

CHAMPIONSHIPS.

This week is to be more than of passing interest to Roy Haslett. All over the south, the interleague games will be played, which are to simmer the teams down until the championship is decided.

The first of these games will be played today at South Pasadena. Whittier, the winner of the city section of the L.A. County League, will play Burbank, the winner of the Bay League. The winner of this game will play Norwalk, champs in the Valley League on Saturday.

If Poly is declared the champ, "If" in the city section, Haslett's men will tackle Filmore, the king-pins up Ventura way. Another game will be between Pomona, citrus champs, and the winner of the central section, San Diego will play the Orange county title holders.

Coach M. J. Evans of Hollywood is the big boss of the inter-league games in the play off for the Southern California championship. He is anxious that all the teams phone him the results of their games, so that the winners can be matched up without any delays.

Willie Hoppe, whirlwind,
Who will get a real tryout from Eddie Brewster tonight at Jack Doyle's.

BOWLING NOTES.

The standings for the second week of the 1916 summer bowling tournament, now going on at the Majestic alleys, show the teams to be exceptionally well balanced, and this fact, with the attractive prize list, and good management of the affair by the officials, has caused unusual interest to be developed in bowling.

The Isaak Waltons head the team. The Examiner entered the team series record last week, taking it from the leaders. The Oliver Manufacturing Company hold the single game record.

H. A. Goll, E. C. Mullenix and C. E. McCollum are leading for the various high average prizes. Games are scheduled for Tuesday, Wednesday, Thursday and Friday of each week.

Team and individual standings follow:

	W.	L.	H. G.	H. S.
Isaak Waltons	6	0	842	2,615
Examiner	6	0	826	2,606
Ralphs Grocery Co.	6	3	854	2,614
Security Tr. & Sav. Bank	5	3	824	2,561
Oliver Mfg. Co.	4	4	833	2,561
Royal Shoe Co.	4	5	833	2,615
Wetherby-Kayser Co.	3	5	827	2,515
Bret White	2	5	557	2,464

High game, Oliver Mfg. Co., 883.
High series, Examiner, 2620.

INDIVIDUAL

	Games.	Total	Av.
Alfred Mackenzie	5	903	194
G. Schubert	15	2,867	188
*H. Goll	15	2,799	186
**E. C. Mullenix	10	1,797	179
Earl Fay	15	2,683	178
W. J. Brown	15	2,781	174
F. F. Simpson	10	1,732	173
J. J. Barton	15	2,591	172
W. S. Croft	5	863	172
R. J. Callaway	10	1,712	171
J. Walton	5	857	171
**C. E. McCollum	10	1,696	169
Bret White	5	841	168
Rothermich	10	1,680	168
W. N. Braxton	10	1,680	168
F. Ward	10	1,674	167
H. Stevens	10	1,674	167
H. Bowden	10	1,669	166
H. E. White	10	1,662	166
Ford	5	811	162
H. Young	10	1,609	160
H. E. Pihle	10	1,609	160
H. Mathews	10	1,599	159
H. Fay	5	795	159
W. R. Adams	5	795	159
R. Small	5	795	159

*—High average, 180 or better.
**—High average, 170 to 180.
***—High average, 160 to 170.

The H. Jevne Company trio of duck-pin shooters are leading at the end of the third week's play in the duck-pin tourney in progress at the Majestic alleys.

It will be noticed that the teams are pretty well bunched, which makes the race for first honors a pretty close one.

Jevne's defeated the league last week and furnished the principle thrills by bowling 109 average and 140 for high game, thereby shattering league records for these events. Team and individual standings follow:

	Won.	Lost.	P.C.
H. Jevne Co.	11	4	.733
Raymond-Primos	7	8	.467
Circulators	7	8	.467
H. Kraus Co.	6	9	.400
Wetherby-Kayser Co.	5	10	.333
Huntington Park	5	10	.333

	Games.	Total	Av.
J. Walton	5	547	109
G. Schubert	15	1,467	98
Dr. S. J. Brimhall	15	1,307	87
M. W. Bishop	15	1,287	86
C. Young	15	1,286	91
E. Pike	15	1,245	83
Stone	10	802	80
Mackenzie	10	802	80
E. Fay	15	1,211	80
R. R. Adams	15	1,205	87
H. Coil	5	456	91
R. S. Angell	15	1,270	84
E. Fay	15	1,255	83
A. W. Stroswell	15	1,253	83
A. Fleir	5	393	79
Dr. W. F. Blount	12	1,186	77
W. Barcelis	10	1,160	77
H. Y. Carr	15	1,131	75
R. Horner	11	867	68

COLLEGE BASEBALL

At Denver, Colo.—Denver University, 1; University of Colorado, 3.

At Green Castle, Ind. — Indiana, 12; De Pauw, 0.

At Philadelphia, Pa. — Swarthmore, 16; Pennsylvania, 3.

SALE OF JOHNSON STRONGLY DENIED.

[BY A. P. NIGHT WIRE.]

CLEVELAND (O.) May 22.—The rumor was in circulation here today, and was not denied by President James C. Dunn, that the Cleveland American League baseball club is in the market for Walter Johnson, pitcher for the Washington club.

Clark Griffith, manager of the Washington baseball club, said the rumor of Walter Johnson's sale to the Cleveland club was absurd.

GET LETTERS.

Nineteen Poly High track men have been presented with their letters in compensation of their services during the past season. The following received their emblems: Manager Jack Powles, Capt. Bob Hunt, Capt.-elect Woodhams, Alexander and Stanley Perry, Neale, Loveland, Lloyd, Stringfellow, Preece, Taylor, Mulholland, Lott, Hector, Davis, Jones, Redd and Blumberg.

Mitt Slingers.

WHIRLWIND HOPPE MEETS EDDIE BREWSTER, ICICLE.

Demon San Francisco Scrapper is Said to be in Wonderful Shape While Brewster has Entirely Recovered from His Injured Hand—Both Boys Claim to be Able to Win by a Knockout.

BY AL G. WADDELL.

IT WILL be just like old times tonight at Vernon.

Jack Doyle's boxing parlor promises to be the most popular spot in Southern California about the time Eddie Brewster and Willie Hoppe meet in the ring. Never has a four-round match any place in the country attracted the attention and created the interest that this Brewster-Hoppe event has. As a result, the duties of the box office man promise to be extra heavy this evening.

Brewster has won five bouts here. On each occasion he has knocked his opponent for the goal. He is looked upon with the same amount of respect that the fans used to bestow upon such luminaries of the twenty-round fight game as Messrs. Wolgast, Rivers, White, Dundee, Cross, Welsh and others. The twenty-rounders are gone. All that remains as a reminder of the good old days is an empty lot just inside the city limits of Vernon where the famous old Vernon arena once stood; but the Vernon Athletic Club's establishment is an excellent substitute for the historic arena and the youngsters of the four-round class are able successors to the veteran pugilists of other days.

The presence of women at the four-round matches elevates the sport to a certain extent and there is just as much enthusiasm displayed during four rounds six times a night as there ever was during a long-drawn-out contest, stretching over twenty rounds. The four-round stuff is regular sport at that.

Should Eddie Brewster stop Mr. Hoppe tonight, his name will go up on the wall in gilt letters. He will have the golden key to the fight camps of the East and shrewd promoters will be angling for him with clinking pesos and other forms of filthy lucre.

Young Mr. Brewster knows this perhaps better than anyone else and he is counting on giving his receptive ears a chance to hear the jingling of the promoters' E. Pluribus Unum. Brother Hoppe will have to show everything he has tonight to get away with the Brewster interests.

Willie Hoppe is no slouch. The fans know this and no one realizes it better than Mr. Brewster. Hoppe's tactics in the engagement with Steve Dalton last week made him a big leaguer in the Vernon scrap league and he will draw an army of friends out tonight.

The other events on the menu this evening are:

Kid Smiley and Joe Lopez, two heavy-hitting lightweights; Garcia and Ammon, 108 pounds; Lastro and Moss, 135 pounds; Palmer and Murphy, 135 pounds, and Mathews and Finn, 118 pounds.

George Balenti, the former Carlisle Indian School athlete, has asked for a patent on a high-jumping standard which will register the exact heights on jumps.

STANFORD MEN ARRIVE.

[BY DIRECT WIRE—EXCLUSIVE DISPATCH.]

CAMBRIDGE (Mass.) May 22.—Leland Stanford's track athletes arrived here today and joined Walter Christie's Californians, who have been on hand three days, in a light workout in the stadium. After luncheon the athletes saw the Boston Red Sox defeat Detroit. Both teams are coming to the stadium again tomorrow for a good, stiff workout.

Capt. Murray stated that he was satisfied with Stanford's showing against Michigan at Ann Arbor Saturday. He said that his team mates were all in grand condition.

Stanford may give the easterners a rub for the intercollegiate track championship title Saturday, while California's field-event men are certain to worry the eastern weight throwers.

Racing.

DARIO RESTA IS A FAVORITE.

Picked by Many to Win Classic at Indianapolis.

Rickenbacher Runs a Close Second for Speed Honors.

Sunbeam Appears to Have Chance of Winning.

[BY DIRECT WIRE—EXCLUSIVE DISPATCH.]

INDIANAPOLIS (Ind.) May 22.—Dario Resta, runner-up in the international sweepstakes gasoline derby at the Indianapolis Motor Speedway last year, will start to the post again this year as the topheavy favorite to win the classical event May 30.

The daring pilot headed the list in the initial books on the race, which were posted for the first time today at the short price of even money against the field of more than thirty sure starters.

PLACED HIGH.

That the "bookies" think well of Resta's chances in the 300-mile race is evidenced by the fact that no other driver is considered as having more than a fifth as much chance. Dario Resta is the only driver who is placed close to this tight figure, and only two others—Eddie Rickenbacher in a Maxwell and Christiaens in a Sunbeam—are placed as low as 5 against 1 to win.

The fourth choice to win the auto classic is Johnny Aitken, the local pilot who fairly burnt up the track at Sheepshead Bay in New York recently when he lowered the world's record for the twenty-mile dash. The same speed creation, a Peugeot, will be used by Aitken and he is doped as a 6-to-1 possibility in spite of the fact that he will drive the same make car as Resta.

OLDFIELD.

The odds offered against the chances of the various drivers range from the even money on Resta, to as high as 50 to 1 on the drivers having cars of which little is known by the local sporting fraternity. Oldfield's figure is placed at 8 to 1 against winning.

Past workouts were on tap at the two-and-one-half-mile course today. Rickenbacher with a lap in 1m. 34s. has shown the most speed. Resta's best time today was a lap in 1m. 42s., but it was his initial appearance and he did not try to get full speed.

FISHING ARTISTS CAPTURE SEVERAL.

Kid Miller and A. N. Damon returned from San Onofre yesterday and reported fishing none too good. Several surf and croaker were landed but they did not set any new speed marks biting the bait off the hooks. The largest specimens captured weighed about four pounds.

San Onofre, about eighty miles down the coast, is usually an excellent fishing spot and it is probable that it will be better later in the month. Warmer weather is always responsible for increased catches.

"We made good time going down," remarked Miller, "and we landed more speed records traveling than we did fishing."

BENEFIT FOR RUDDY UNHOLZ.

Ruddy Unholz, formerly one of the best-known lightweights in the world, is to be given a benefit a week from Saturday night by Frank Orsatti at his new club, Second and Hill streets. Unholz, suffering from tuberculosis, is but a shadow of his former self. He has just returned from the mountains to take a course of special treatments, and it is partly to pay for these that the benefit is to be given. Among the celebrities to offer their services are Joe Rivers, Harry McCoy and Harry Gribben. The benefit is certain to witness a great turnout of sporting men and others.

Happy Days.

BREAKS RECORD ON CORBINA RUN.

ANOTHER OLD-TIME KILLING FOR THE SURF-FISHERS.

Local Enthusiast Digs into 'Em Below Serra, and Bags a Gunnysack Full, Over Sixty—Yellowfins on the Job South of Del Rey. Interest Develops in Clam Game.

The corbina broke loose again on the lower Orange county coastline, Saturday night and Sunday morning—just like old times that used to crowd the Saturday "owl" trains and made bosom friends steal each other's clams—the days when anglers chartered cars and set them out on the sidetracks at San Onofre, Mateo and Las Flores, provisioned as if for a transcontinental trip, and came home literally loaded with corbina, croakers, big yellowfins, bass and others for variety.

Fishing along the nearer beaches was spotted, as usual, the corbina being off watch on the Newport line, but Sunday evening Oscar K. Lane and several other anglers ahied into the big yellowfins just south of Del Rey, off the western beach, and made a killing of the gunnysack variety, some of which were placed on exhibition yesterday. They were yellowfin of the largest size, which tells all anyone familiar with the fish needs to know about the sport the anglers had.

The biggest killing yet reported this season, one which suggests strongly that the surf fish really mean business this year, at last, was pulled off by the veteran fish dealer and sportsman, Charlie Creciat, who with his family loaded up the old Ford Saturday afternoon and beat it for Serra, down below San Juan Capistrano. With his companion, Mr. Blething, Charlie caught something over sixty fish, nearly all corbina, ranging up to four and a half pounds weight, with one five-pound golden croaker. In the night Creciat hooked onto one big surf and his companion spotted the searchlight upon the fish in the last breaker, following the fight as the corbina took Creciat up and down the shore line, after the fashion of a big spot-fin. Finally he lost him, after they had agreed it was better than a six-pound fish.

Using three hooks, Creciat landed several pairs, and once had all three hooks filled, the top one a perch. The average size was between a pound and a half and two pounds, big enough to let a man know that he had one on. Sunday morning about 11 o'clock, when the tide began to fill, they took hold again in great shape.

Clams were the only bait that took. Creciat, as usual, had an assortment of everything he could think of, being desirous of discovering some substitute for clam, in view of the certain scarcity of pile-worms and sand-worms, but with the clams, but they [illegible] interest a single [illegible].

The fish were found [illegible] yards north of [illegible] turns off to go [illegible] is a nice hole there [illegible].

Harry Slotterbeck [illegible] Devil's Gate, south of [illegible] and got a dozen [illegible] bina; two small [illegible] ters to one pound [illegible] and the beach [illegible] fished, but unprofitable.

The news spread [illegible] many anglers are [illegible] bait and angling [illegible] essentials—for next [illegible]

Oakland 8

$1735 here

LESS WEIGHT—LESS MONEY
MORE POWER MORE ROOM

IF YOU'RE GOING TO BUY AN 8 AT LEAST TRY THE OAKLAND'S

HAWLEY, KING & CO.

60361 1027-33 S. OLIVE HIWY 3990

TIMES DIRECTORY of Automobiles

Mercer 22-72 "The Most Beautiful Car in the World." America's First Grand Prize Winner. A4547. 1057 South Olive. Main 7563.

Metz Metz touring model $685 fully equipped F.O.B. Los Angeles Now on exhibition. Standard equipment throughout. $685
METZ COMPANY
Main 944 113 West 8th Home 59433 HERB

Saxon Six Touring Car, F. O. B. Factory..... $815 Saxon Four-Cylinder Roadster, F. O. B. Factory..... $395
SAXON MOTOR SALES CO.,
Bdwy. 148. 1155-1157 SOUTH OLIVE STREET. 60317.

STEARNS KNIGHT-TYPE MOTOR
LYNN C. BUXTON
Main 577 PICO AT OLIVE F6881

Times Directory of Motor Trucks

Reliance "BUILT TO LAST A LIFE TIME"
M. S. BULKLEY & CO.
Distributors
South 771. 1801 South Main St. 60043.

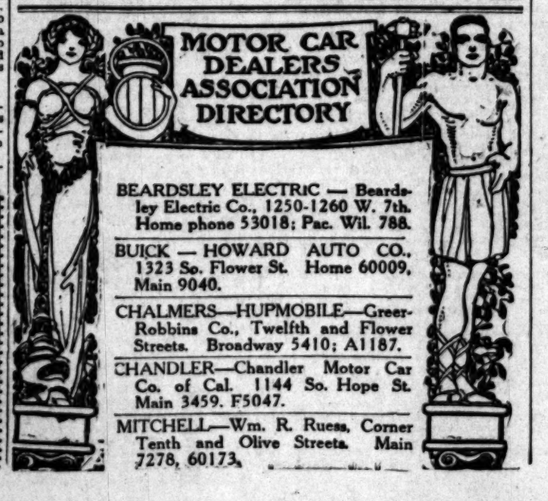

BEARDSLEY ELECTRIC — Beardsley Electric Co., 1250-1260 W. 7th. Home phone 53018; Pac. Wil. 788.

BUICK — HOWARD AUTO CO., 1323 So. Flower St. Home 60009, Main 9040.

CHALMERS—HUPMOBILE—Greer-Robbins Co., Twelfth and Flower Streets. Broadway 5410; A1187.

CHANDLER—Chandler Motor Car Co. of Cal. 1144 So. Hope St. Main 3459. F5047.

MITCHELL—Wm. R. Ruess, Corner Tenth and Olive Streets. Main 7278, 60173.

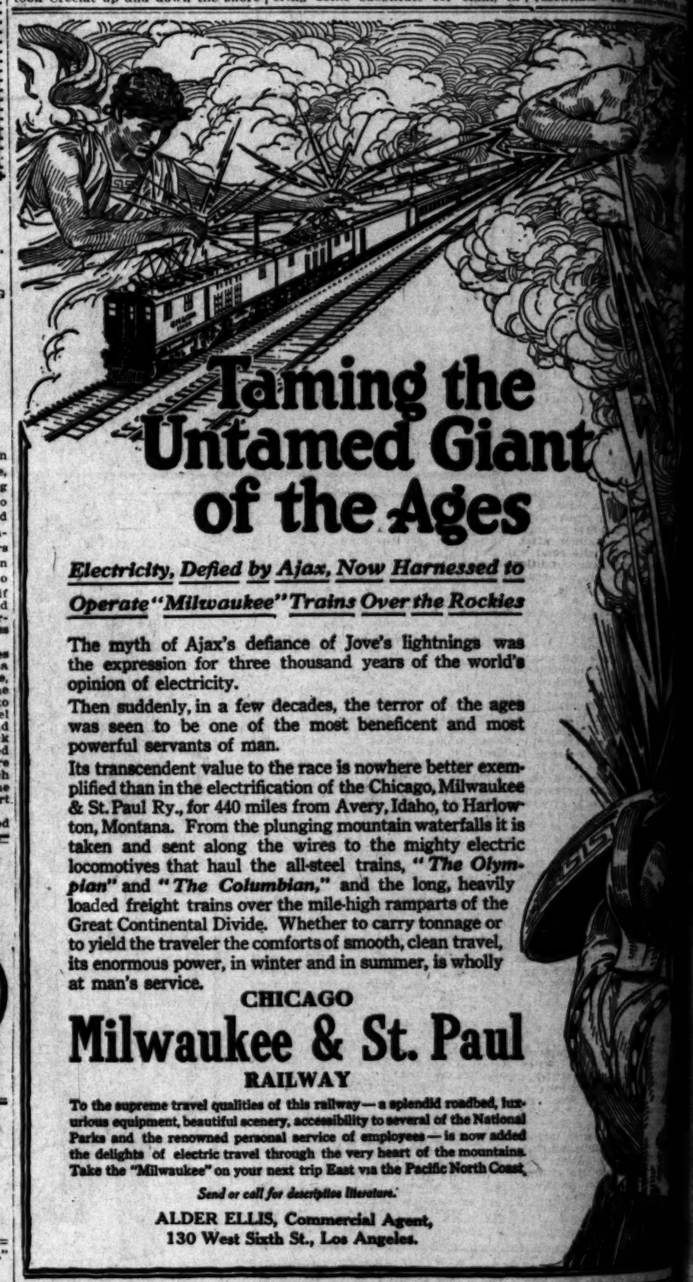

Taming the Untamed Giant of the Ages

Electricity, Defied by Ajax, Now Harnessed to Operate "Milwaukee" Trains Over the Rockies

The myth of Ajax's defiance of Jove's lightnings was the expression for three thousand years of the world's opinion of electricity.

Then suddenly, in a few decades, the terror of the ages was seen to be one of the most beneficent and most powerful servants of man.

Its transcendent value to the race is nowhere better exemplified than in the electrification of the Chicago, Milwaukee & St. Paul Ry., for 440 miles from Avery, Idaho, to Harlowton, Montana. From the plunging mountain waterfalls it is taken and sent along the wires to the mighty electric locomotives that haul the all-steel trains, *"The Olympian"* and *"The Columbian,"* and the long, heavily loaded freight trains over the mile-high ramparts of the Great Continental Divide. Whether to carry tonnage or to yield the traveler the comforts of smooth, clean travel, its enormous power, in winter and in summer, is wholly at man's service.

CHICAGO

Milwaukee & St. Paul

RAILWAY

To the supreme travel qualities of this railway—a splendid roadbed, luxurious equipment, beautiful scenery, accessibility to several of the National Parks and the renowned personal service of employees—is now added the delights of electric travel through the very heart of the mountains. Take the "Milwaukee" on your next trip East via the Pacific North Coast.

Send or call for descriptive literature.

ALDER ELLIS, Commercial Agent,
130 West Sixth St., Los Angeles.

1000 letters

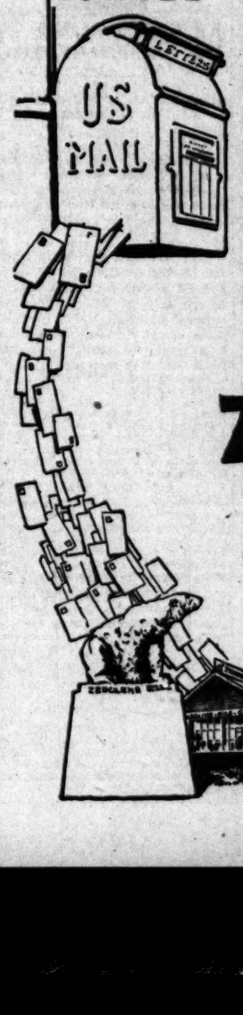

from motorists all up and down the Coast state that Zerolene, *an oil made from asphalt-base crude, gives best lubrication with least carbon.* This merely supports the testimony of famous

Motor Experts

Lieut. Bryan, a U. S. government expert, reported to the American Society of Naval Engineers: **"Oils made from the asphalt-base crudes have shown themselves to be much better adapted to motor cylinders, as far as their carbon-forming proclivities are concerned, than are paraffine-base Pennsylvania oils."**

Exposition juries at San Francisco and San Diego gave highest competitive awards to

ZEROLENE

the Standard Oil for Motor Cars

Zerolene is scientifically refined from selected California crude—asphalt-base—by methods especially developed by the Standard Oil Company after 40 years experience in the refining of high-grade lubricants.

Zerolene is not only made from the right crude, but made right.

Next time you empty the crank-case refill with Zerolene.

Dealers everywhere and at our SERVICE STATIONS

Standard Oil Company
(California)
Los Angeles

TUESDAY MORNING

Booming.

TROUT FISHING GROWS MERRIE

Sport at Little Bear Lake Improving.

Speckled Beauties Numerous in Back Creeks.

Crews Working on Roads to Mountain Camps.

Fishing in the San Bernardino Mountains has been better during the last week than at any time previous this year. More limits were taken from Big Bear Lake in the week which ended Sunday than in the two weeks before. At Little Bear the fishing has been much better than it was early in the season. Reports from Pinecrest and Thousand Pines indicate that the stream fishing also is better. The water is lower than it was the first of May and the fish are responding to flies and bait.

An average of twenty limits a day have been taken from Big Bear Lake by guests at Pine Knot, and similar catches by those at Knight's Camp in addition to the fish caught by camping parties. The stages of the San Bernardino Mountain Auto Line have been bringing into San Bernardino for express shipment an average of fifteen limits a day, while many fish are consumed at the camps, or brought out of the mountains by private machines.

* * *

The Crest road into Bear Valley is in fair condition and is being improved every day. The rain and snowstorm of last week, instead of injuring the road, made the going better, and a large road crew is at work filling in the few ruts and soft places which remained after the storm. By Friday the road will be in its normal summer condition. No chains are needed on the road now, several machines having made the trip yesterday from San Bernardino to the valley. The morning stage from Pine Knot Lodge to Pinecrest in three hours, fifteen minutes, with no trouble at all.

Guests at Pinecrest report the fishing in Bluejay and Deep Creeks excellent, and the angling in Little Bear Lake good. Similar reports were received from Pierson and Edmond's camp on Little Bear Lake.

C. W. Brashear, owner of Thousand Pines resort, and Harold, Wade and Frankie Brashear fished Huston Creek Sunday and all brought in limits. Huston Creek will afford excellent fly fishing this summer, as the heavy storms of the winter cleared the stream of brush and debris. Seeley Creek also is in better fishing condition than ever.

* * *

The first anglers to fish Holcomb Creek, one of the finest streams in the San Bernardino Mountains, were Ed Hauff and Don Baker, who landed in Friday afternoon from Green Valley. They brought out limit catches Monday and reported that they had all they could eat, and could have brought out many more. They fished only an hour for their first limits.

The Edison Light and Power Company has placed a road crew of twenty men at work on the Santa Ana Canyon route into Bear Valley. The San Bernardino county has a three gang at work. They have promised to have this route open by June 20 or earlier. Last year the first car to drive into the valley over the Santa Ana Canyon road made the trip June 19.

Much road work is being done throughout the mountains by San Bernardino county. Supervisor Butler is spending several days there, and inspecting the work already done. The switchbacks above Waterman Canyon have been placed in fine condition.

* * *

Complaint comes from expert anglers upon the higher Sespe that a great many dead fish are found. In one place, according to Jake Hartmann, who fished near Willett's there were so many dead trout that the water was fouled. This will be investigated at the first opportunity by the Fish and Game Commission experts. Some think salmon eggs poison fish. Others think that the jamming about the trout suffered in the January floods may have weakened or injured them in some way to make them subject to fungus, or other like disease. It is well known that a trout handled by a dry hand loses its natural slimy coating and is very apt to contract this fatal fungus disease, which is similar to that killing the salmon after spawning, if not indeed the same thing. Whatever the explanation, it is serious business, as the trout have enough to do sustaining themselves against the army of angling-licensees seeking their dollar's worth, without fighting disease, too.

* * *

Right where the Sespe dumps into the Santa Clara by the main valley road some limits have been creeled and very decent fish, too; in fact, the trout seem to congregate wherever one creek joins another, and the white water indicates it is well aerated. There always is a turnup of current in such places which stirs up feed also. Trout find it hard to feed directly on the bottom; they look up and ahead, rather than back, and cannot see directly beneath them without rolling sidewise.

* * *

Deputy Gyger visited the San Jacinto north fork the other day and found three men with 100 very decent fish. The San Jacinto is a rocky, trying stream. Trout are scarred in it. The festive "rattlier" rattles pretty frequently in those rock piles, and is as "pesky" as necessary, if not more so. But the clean average of good size and a first-class exponent of the fly can find shooting to lay it to 'em in this brushy country, and one has trouble with his "back-cast" on the best pools; but the catches are ample reward; ten and twelve-inch fish, with bigger ones in the reservoir for those granted the privilege of fishing therein. The water is high now, and all indications promise a sustained flow all this season, with better sport later. It is a long drive and those going there will find the natives well versed in its attractions. Sport is reported from Lyons's Springs on the Matilija, and over the hill much better, with bigger fish. Not as many are taking this trip as the sport deserves. It is a packing proposition, but not particularly arduous.

Cliffdwellers

big spot- after they an a six- ded landed all three a perch. etween a pounds. now that morning tide be- again in ait that an as- e could discov- clam, in

he iant es ed to ckies

was world's ages most exem- raukes ariow- ls it is lectric Dlym- avily the or rel, ily

ul

xperts

government ex- American Society "Oils made from ades have shown uch better adap- ders, as far as proclivities are paraffine-base

Francisco and San mpetitive awards to

LENE

for Motor Cars

refined from selected t-base—by methods e Standa d Oil Com- n the refining ght-grade

right crude, but made right. ease refill with Zerolene.

e and at our ATIONS

andard Oil Company (California) Los Angeles

nd down the Coast n oil made from gives best lubrica- n. This merely sup- famous

Booming.

TROUT FISHING GROWS MERRIER

Sport at Little Bear Lake is Improving.

Speckled Beauties Numerous in Back Creeks.

Crews Working on Roads to Mountain Camps.

Fishing in the San Bernardino mountains has been better during the past week than at any time previous this year. More limits were taken from Big Bear Lake in the week which ended Sunday than in the two weeks before. At Little Bear Lake fishing has been much better than it was early in the season. Reports from Pinecrest and Thousand Pines indicate that the stream fishing there also is better. The water is lower than it was the first of May, and the fish are responding to flies and bait.

The average of twenty limits a day have been taken from Big Bear Lake by parties at Pine Knot, and similar catches by those at Knight's Camp. In addition to the fish caught by fishing parties. The stages of the San Bernardino Mountain Auto Line have been bringing into San Bernardino for express shipment an average of fifteen limits a day, while many fish are consumed at the resorts or brought out of the mountains by private machines.

• •

The Crest road into Bear Valley is in fair condition and is being improved every day. The rain and snowstorm of last week, instead of delaying the road, made the going softer, and a large road crew is at work filling in the few ruts and soft places which remained after the rain. By Friday the road will be in normal summer condition. No chains are needed on the road now, and machines having made the journey yesterday from San Bernardino to the valley. The morning stage from Pine Knot Lodge to Pineknot, three hours, fifteen minutes, with no trouble at all.

Reports at Pinecrest report the fishing at Siberian and Deep Creeks excellent, and the angling in Little Creek good. Similar reports are received from Pierson and Eddy's camp on Little Bear Lake. W. Brashear, owner of Thousand Pines resort, and Harold, Wade and Leslie Brashear fished Huston Creek Sunday and all brought in limits. Huston Creek will afford excellent fishing this summer, as heavy storms of the winter washed the stream of brush and debris. Seeley Creek also is in good fishing condition than ever.

• •

Four anglers to fish Holcomb Valley, one of the finest streams in the San Bernardino Mountains, were Ed Graff and Don Baker, who left Friday afternoon from Redlands. They brought out two catches Monday and reported that they had all they could eat, and would have brought out many more, but wished only an hour for their limits.

The Edison Light and Power Company has placed a road crew of twenty men at work on the Santa Ana Canyon route into Bear Valley. The San Bernardino county has a road gang at work. They have promised to have this route open by June 20 or earlier. Last year the first car to drive into the valley over the Santa Ana Canyon road made the trip June 19.

The road work is being done throughout the mountains by San Bernardino county. Supervisor Butler is spending several days there, inspecting the work already done. The switchbacks above Waterman Canyon have been placed in fine condition.

• •

Complaint comes from expert fishermen upon the higher Seeps that a great many dead fish are found. In one place, according to Jake Hartman, who fished near Willet's Ranch, there were so many dead trout that the water was fouled. This will be investigated at the first opportunity by the Fish and Game Commission experts. Some think salmon eggs poison fish. Others think that the warm weather about the trout suffered in the January floods may have weakened or injured them in some way to make them subject to fungus, or some like disease. It is well known that a trout handled by a dry hand loses its natural slimy coating and is very apt to contract this fatal fungus disease, which is similar to that killing the salmon after spawning. If not indeed the same thing. Whatever the explanation, it is serious business, as the trout have enough to do sustaining themselves against the army of angling-licensed seeking their dollar's worth, without fighting disease, too.

• •

Right where the Seeps dumps into Santa Clara by the main valley road some limits have been creeled and very decent fish, too; in fact, the trout seem to congregate wherever a creek joins another, and the cool water indicates it is well aerated. There always is a turnup of trout in such places which stirs up food also. Trout find it hard to see directly on the bottom; they look up and ahead, rather than back, and cannot see directly beneath them without rolling sidewise.

• •

Jimmy Gyger visited the San Jacinto north fork the other day and with three men with 100 very deep, trying stream. Trout are scarce in it. The festive "rattolier" is pretty frequently in those rock piles, and is as "peaky" as ever, if not more so. But the fish average of good size and a first-class opponent of the fly can find fishing sport. It takes "some" fisherman to lay it to 'em in this kind of country, and one has trouble with his "back-cast" on the best water, but the catches are ample reward. Ten and twelve-inch fish, with a few one in the reservoir for those who found the privilege of fishing worth while. The water is high now, and will promise a sustained flow for this season, with better sport as it is a long drive and those who there will find the natives more shrewd in its attractions.

Sport is reported from Lyons's Station on the Matilija, and over the hill much better, with bigger fish. So many are taking this trip as to spoil somewhat. It is a packing proposition, but not particularly

Mr. and Mrs. Wad Both Thought they Recognized the Sound. . . . . By GALE.

[Copyright, 1916, by The Wheeler Syndicate, Inc.]

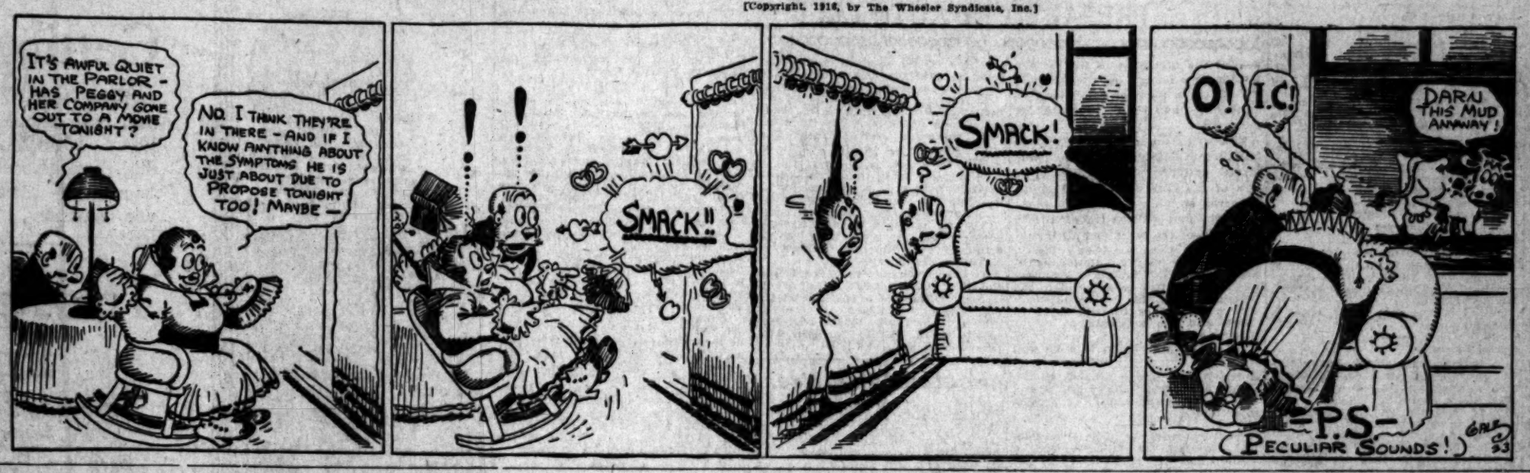

OFFICIAL BATTING AVERAGES.

TEAM BATTING AVERAGES.

	G.	A.B.	R.	H.	2b.	3b.	H.R.	S.H.	S.B.	P.C.
San Francisco		1481	304	418	83	17	16	30	39	.282
Portland		1147	161	318	57	9	12	22	30	.277
Salt Lake		1167	203	311	60	12	7	29	39	.266
Vernon		1462	205	387	49	22	3	29	52	.265
Oakland		1456	168	365	48	9	3	33	35	.251
Los Angeles		1330	145	333	53	15	7	26	33	.250

INDIVIDUAL BATTING AVERAGES.

Name—	G.	A.B.	R.	H.	2b.	3b.	H.R.	S.H.	S.B.	P.C.
Pridett, Salt Lake	2	7	1	4	1	0	0	0	0	.571
Kelly, Portland	3	7	1	4	1	0	0	0	0	.571
Brooks, San Francisco	15	30	4	17	4	1	0	0	1	.433
Gardner, Oakland	42	148	30	66	11	2	0	7	4	.446
Horsman, Los Angeles	15	7	1	3	0	0	0	0	0	.429
Hoyle, San Francisco	45	178	32	80	15	6	0	8	2	.449
Boehe, Portland	13	42	7	19	5	0	0	0	0	.452
Fitzgerald, San Francisco	21	12	3	5	1	0	0	0	0	.417
Hogan, Salt Lake	29	106	18	44	10	3	0	3	1	.415
Mogridge, Los Angeles	29	26	12	10	1	1	1	1	2	.714
Barry, Oakland	43	174	15	69	12	0	0	2	2	.397
Nordyke, Portland	3	11	1	4	0	0	0	0	0	.364
Fittery, Salt Lake	3	11	1	4	0	0	0	0	0	.364
Couch, San Francisco	20	23	2	8	1	0	0	0	0	.348
Wolter, Los Angeles	43	168	22	58	9	3	0	1	12	.345
Bates, Vernon	43	161	20	54	9	3	0	2	3	.335
Fruzene, Vernon	10	28	3	9	0	0	0	0	1	.321
H. Elliott, Oakland	42	158	21	49	13	0	0	3	1	.310
Guisto, Portland	45	167	19	51	12	0	0	1	0	.305
Koerner, Los Angeles	43	155	20	47	8	1	0	2	1	.303
Kenworthy, Oakland	31	116	20	35	10	0	0	1	2	.302
Nixon, Portland	41	161	21	48	7	0	0	2	4	.298
Hufford, Vernon	3	10	1	3	0	0	0	0	0	.300
Fernandez, Vernon	31	118	11	35	4	0	0	0	0	.297
Rees, San Francisco	15	50	7	15	2	0	0	0	1	.300
Brown, Vernon	36	127	20	37	4	2	0	0	3	.291
Coffey, San Francisco	20	75	10	21	3	0	0	0	1	.280
Hamlin, Salt Lake	3	11	1	3	0	0	0	0	0	.273
Fisher, Portland	12	40	5	11	2	0	0	0	0	.275
Houck, Portland	3	11	1	3	0	0	0	0	0	.273
Downs, San Francisco	41	171	14	51	12	1	0	0	1	.298
Autry, San Francisco	3	11	1	3	0	0	0	0	0	.273
Hughes, Salt Lake	43	172	18	50	7	0	0	1	5	.291
Quinlan, Salt Lake	43	172	26	49	7	1	0	1	5	.285
Sheehan, San Francisco	3	11	1	3	0	0	0	0	0	.273
Brashear, Los Angeles	3	11	0	3	0	0	0	0	0	.273
Middleton, Oakland	43	166	12	46	4	2	0	0	1	.277
Stumpf, Portland	43	166	19	46	4	2	0	1	0	.277
Gleichmann, Vernon	43	166	20	46	4	2	0	1	0	.277
Orr, Salt Lake	44	169	20	47	4	1	0	1	1	.278
Lane, Oakland	44	169	20	47	4	1	0	1	1	.278
Brown, San Francisco	3	11	1	3	0	0	0	0	0	.273
Yaun, Salt Lake	3	11	1	3	0	0	0	0	0	.273
McLarry, Los Angeles	43	158	11	43	7	0	0	0	0	.272
Galloway, Los Angeles	43	158	11	43	7	0	0	0	0	.272
Byrne, Salt Lake	3	11	1	3	0	0	0	0	0	.273
Fitzery, Salt Lake	3	11	1	3	0	0	0	0	0	.273
Z. Thomson, Vernon	3	11	1	3	0	0	0	0	0	.273
Wolcott, Vernon	43	166	25	44	14	1	0	0	5	.265
Nicholson, Vernon	43	167	20	44	8	1	0	0	2	.263
Willis, Portland	43	184	23	48	5	0	1	0	4	.261
Schaller, San Francisco	43	153	24	39	9	3	4	10	12	.255
Rath, Salt Lake	43	174	24	44	7	2	0	0	4	.253
Murphy, Salt Lake	43	174	22	44	7	2	0	0	4	.253
Stinz, Salt Lake	43	170	22	43	6	1	1	0	5	.253
Ferrill, San Francisco	43	170	21	43	6	1	0	0	5	.253
Ward, Portland	43	170	20	43	6	1	0	0	5	.253
Maggert, Los Angeles	43	150	27	38	4	0	0	0	1	.253
Daley, Vernon	43	170	20	43	4	0	0	1	2	.253
Nader, Vernon	43	167	19	42	4	0	0	0	1	.251
Jones, San Francisco	43	167	20	42	4	0	0	0	1	.251
Ellis, Los Angeles	43	144	23	34	6	2	0	0	1	.236
Whaling, Vernon	43	167	14	39	6	1	0	0	1	.233
Barfoot, Oakland	43	167	17	39	6	1	0	0	1	.233
Kane, Los Angeles	3	13	1	3	0	0	0	0	0	.231
Klein, Los Angeles	43	167	17	38	6	1	0	0	1	.228
Eldred, Salt Lake	43	167	18	38	7	1	0	0	1	.228
Sanguinetti, San Francisco	34	102	9	23	3	0	1	1	1	.225
Klein, Oakland	3	9	0	2	0	0	0	0	0	.222
Boles, Los Angeles	43	182	20	40	8	2	0	0	1	.220
Butler, Los Angeles	43	201	29	44	12	2	0	1	4	.219
Hallinan, Salt Lake	3	9	0	2	0	0	0	0	0	.222
Hess, Vernon	43	173	23	37	5	1	0	0	1	.214
Hotheron, Portland	43	173	23	37	5	1	0	0	1	.214
Noyes, Portland	43	173	19	37	4	0	0	0	1	.214
Hughes, Salt Lake	43	173	19	37	4	0	0	0	1	.214
Davis, Oakland	43	158	12	33	7	0	1	2	4	.209
Griggs, Vernon	18	43	1	10	2	1	0	1	0	.233
Waterman, San Francisco	3	9	0	2	0	0	0	0	0	.222
Couch, San Francisco	43	181	21	37	6	0	0	0	2	.204
Mattick, Vernon	43	149	13	29	3	0	0	0	2	.195
Hollocher, Portland	3	10	1	2	0	0	0	0	0	.200
Prough, Oakland	3	10	1	2	0	0	0	0	0	.200
Zimmerman, Oakland	43	167	10	31	4	0	0	0	2	.186
Griffith, Oakland	3	11	1	2	0	0	0	0	0	.182
Mogridge, Los Angeles	3	11	1	2	0	0	0	0	0	.182
Hall, Salt Lake	3	11	1	2	0	0	0	0	0	.182
Speas, Portland	29	104	12	18	3	1	0	1	0	.173
Wellington, Vernon	3	11	1	2	0	0	0	0	0	.182
F. Elliott, Oakland	3	11	1	2	0	0	0	0	0	.182
Quinn, Vernon	43	149	13	25	3	0	0	0	2	.168
Klawitter, Oakland	3	11	0	1	0	0	0	0	0	.091
Zabel, Los Angeles	3	11	0	1	0	0	0	0	0	.091
Berger, Oakland	3	11	0	1	0	0	0	0	0	.091
Boyd, Oakland	3	11	0	1	0	0	0	0	0	.091
Doolan, Salt Lake	3	11	0	1	0	0	0	0	0	.091
Higginbotham, Portland	3	11	0	1	0	0	0	0	0	.091
Baum, San Francisco	3	11	0	1	0	0	0	0	0	.091
Leah, Portland	3	11	0	1	0	0	0	0	0	.091
Warhop, Salt Lake	3	11	0	1	0	0	0	0	0	.091
Ryan, Los Angeles	3	11	0	1	0	0	0	0	0	.091
Martin, Oakland	3	11	0	1	0	0	0	0	0	.091
G. Johnson, Vernon	3	11	0	1	0	0	0	0	0	.091
Scoggins, Los Angeles	3	11	0	1	0	0	0	0	0	.091
Baer, Oakland	3	11	0	1	0	0	0	0	0	.091
Brant, Los Angeles	3	11	0	1	0	0	0	0	0	.091
Hamlet, Portland	3	11	0	1	0	0	0	0	0	.091
Oldham, San Francisco	3	11	0	1	0	0	0	0	0	.091
Fleming, San Francisco	3	11	0	1	0	0	0	0	0	.091
Hitt, Vernon	3	11	0	1	0	0	0	0	0	.091
Kahler, Los Angeles	3	11	0	1	0	0	0	0	0	.091
Patterson, Vernon	3	11	0	1	0	0	0	0	0	.091
Chance, Los Angeles	3	11	0	1	0	0	0	0	0	.091

OFFICIAL PITCHING AVERAGES.

Name—	Innings.	R.	H.	S.O.	B.B.	H.B.	W.P.	W.	L.	P.C.
Kahler, Los Angeles	10	0	9	6	5	1	0	1	0	1.000
Fruzene, Vernon	22	1-3	11	8	12	1	0	1	0	.833
Doscanicos, Vernon	49	1-3	28	15	21	3	1	5	1	.833
Martin, Oakland	79		37	40	28	11	4	6	2	.800
Baum, San Francisco	27		12	18	10	1	0	3	1	.750
Arellanes, Vernon	21		12	18	10	1	0	3	1	.750
Hogg, Los Angeles	59		26	12	19	1	1	5	2	.714
Norne, Portland	59	2-3	27	56	25	27	1	1	5	.714
Fittery, Salt Lake	20	2-3	14	8	10	3	0	1	0	.667
Couch, San Francisco	80	2-3	29	66	14	29	3	0	6	.667
Houck, Portland	45		27	53	19	17	1	0	4	.667
Ryan, Los Angeles	67		26	50	23	18	2	0	3	.625
E. Johnson, Vernon	61	2-3	28	44	24	29	0	3	2	.600
Prough, Oakland	86		31	43	40	17	1	0	6	.556
Hughes, Salt Lake	83	2-3	45	55	36	34	3	0	6	.545
Steen, San Francisco	84		27	69	32	25	4	1	8	.500
Scoggins, Los Angeles	67	2-3	27	59	39	12	2	1	8	.500
Ball, Salt Lake	65		27	81	27	26	4	1	8	.500
Ferritt, San Francisco	57		24	36	18	18	2	1	7	.500
Horstman, Los Angeles	42	1-3	13	26	12	11	0	1	7	.500
Oldham, San Francisco	25		8	21	12	11	1	1	1	.500
Kelly, Portland	15		10	5	7	8	0	1	1	.500
Higginbotham, Portland	60		31	62	12	14	0	1	3	.429
Brown, San Francisco	61		20	71	34	19	0	3	4	.429
Quinn, Vernon	49	1-3	40	72	55	27	0	3	4	.429
Standridge, Los Angeles	62		38	67	15	19	1	0	2	.400
Hess, Vernon	57	2-3	16	6	17	10	1	1	3	.400
Sothoron, Portland	69	1-3	37	72	35	39	1	1	2	.333
G. Johnson, Vernon	53	1-3	24	36	26	22	0	1	2	.333
Baer, Oakland	81	1-3	30	37	27	28	0	1	4	.333
Warhop, Salt Lake	34	1-3	20	37	7	17	0	0	3	.250
Harstad, Portland	29	1-3	11	16	11	13	0	0	3	.250
Boyd, Oakland	71	2-3	37	31	19	32	1	1	2	.333
Zabel, Los Angeles	43	1-3	20	37	12	21	0	1	4	.200
Klawitter, Oakland	43		30	53	6	21	1	0	5	.000
Klein, Oakland	29	1-3	17	31	19	24	0	0	2	.000
Fanning, San Francisco	11	1-3	10	12	6	7	1	0	2	.000
Hitt, Vernon	8		3	7	0	3	1	0	1	.000
Pruett, Oakland	21		13	27	11	9	0	0	1	.000
Leah, Portland	21		10	25	5	8	2	0	1	.000
Doogan, Salt Lake	21		10	25	5	8	2	0	1	.000
Chalek, Salt Lake	17	1-3	11	21	2	11	0	0	1	.000

POLY GYMNASTS TO DO STUNTS TODAY.

The Boys' Gym Club of Polytechnic High School has arranged an elaborate programme of stunts that will be given in the auditorium of the school this morning. The numbers include horse stunts, a wrestling match between George Klingman and Curtis Mason, exhibitions on the mats and flying rings, a comedy boxing act and the time-honored pyramid stunt.

Miss Molla Bjurstedt, the lawn tennis champion, will probably be opposed this year by Mrs. Thomas C. Bundy (formerly Miss May Sutton.) and Mrs. George W. Wightman, who, before her marriage, was Miss Hazel Hotchkiss, two of the cleverest tennis players in this country.

COACHES MAY NOT WEAR BALL SUITS.

In answer to a request for a definite ruling from several of the country schools, the Southern California Interscholastic Athletic Federation has decreed that under no conditions may baseball coaches put on uniforms and coach from the sidelines.

Several weeks ago a country coach pulled this stunt in a game, and as a result the contest may be protested. Officials of the federation regard the practice as ridiculous and intolerable.

Billy Allen, Canadian ex-featherweight boxing champion, has a collection of boxing gloves used by him in his bouts. He is now acting as instructor in the manly art of self-defense in Ottawa.

STANDINGS.

PACIFIC COAST LEAGUE.

	W.	L.	P.C.		W.	L.	P.C.
Vernon	28	17	.622	Portland	19	19	.487
S. Francisco	26	17	.605	Salt Lake	19	22	.463
Los Angeles	22	21	.512	Oakland	19	29	.396

YESTERDAY'S RESULTS

No games scheduled.

NATIONAL LEAGUE.

	W.	L.	P.C.		W.	L.	P.C.
Brooklyn	15	9	.625	Chicago	15	11	.469
Philadelphia	15	11	.577	Cincinnati	13	12	.520
Boston	15	11	.577	St. Louis	14	19	.424
New York	15	13	.500	Pittsburg	12	18	.400

YESTERDAY'S RESULTS

Boston, 8; St. Louis, 5.
Philadelphia, 5; Chicago, 2.
Pittsburgh-Brooklyn, game postponed; wet grounds.
New York-Cincinnati game postponed; wet grounds.

AMERICAN LEAGUE.

	W.	L.	P.C.		W.	L.	P.C.
Washington	21	12	.636	Detroit	17	15	.531
Cleveland	21	12	.636	Philadelphia	13	17	.433
New York	18	13	.510	St. Louis	12	17	.414
Boston	17	13	.567	Chicago	11	19	.366

YESTERDAY'S RESULTS

St. Louis, 9; New York, 5.
Washington, 2; Chicago, 1.
Philadelphia, 10; Cleveland, 8.
Boston, 2; Detroit, 1.

AMERICAN ASSOCIATION.

	W.	L.	P.C.		W.	L.	P.C.
Columbus	14	9	.609	Toledo	12	11	.522
Louisville	13	12	.520	Kansas City	12	15	.444
Indianapolis	12	11	.522	St. Paul	11	15	.423
Minneapolis	14	10	.583	Milwaukee	9	21	.300

YESTERDAY'S RESULTS.

Milwaukee, 5; Minneapolis, 4.
Kansas City-St. Paul game postponed; wet grounds.
Louisville-Columbus game postponed; rain.
Indianapolis-Toledo game postponed; wet grounds.

WESTERN LEAGUE.

	W.	L.	P.C.		W.	L.	P.C.
Lincoln	15	9	.625	Omaha	12	12	.500
Wichita	14	9	.609	Sioux City	12	13	.480
Des Moines	14	10	.583	St. Joseph	9	14	.391
Topeka	11	11	.500	Denver	8	16	.333

YESTERDAY'S RESULTS.

Lincoln, 2; St. Joseph, 0.
Sioux City, 5; Topeka, 1.
Omaha, 9; Denver, 3.
Des Moines, 4; Wichita, 3.

NORTHWESTERN LEAGUE.

	W.	L.	P.C.		W.	L.	P.C.
Spokane	14	10	.583	Seattle	13	12	.520
Great Falls	13	11	.542	Tacoma	10	13	.435
Butte	11	11	.500	Vancouver	10	13	.435

YESTERDAY'S RESULTS

Seattle, 7; Spokane, 4.
Vancouver-Tacoma game postponed; teams Great Falls-Butte; no game scheduled.

AMERICAN LEAGUE

WASHINGTON IS IN FIRST PLACE.

[BY A. P. NIGHT WIRE.]

WASHINGTON, May 22.—Washington went into first place in the American League pennant race today by beating Chicago 2 to 0 while Cleveland was losing to Philadelphia. Only twenty-nine men faced Harper. He allowed but four hits, gave no bases on balls and struck out seven. Two singles, a steal and an infield out accounted for Washington's first run, and the second came on a pass, Wolfgang's overthrow of first and a hit.

The score:

CHICAGO.

	A.B.	R.	B.H.	P.O.	A.	E.
McMullen, 3b	4	0	0	2	2	0
Schalk, c	4	0	1	7	1	0
E. Collins, 2b	3	0	0	1	2	0
Mann, 1b	3	0	0	11	0	0
Jackson, lf	3	0	0	1	0	0
Felsch, cf	3	0	1	2	0	0
J. Collins, rf	3	0	1	1	0	0
Terry, ss	3	0	0	2	3	0
Wolfgang, p	1	0	0	0	2	0
Russell, p	0	0	0	0	0	0
Lynn, x	1	0	0	0	0	0
Murphy, xx	1	0	0	0	0	0
Totals	29	0	4	24	9	1

x—Batted for Wolfgang in sixth.
xx—Batted for Russell in ninth.

WASHINGTON.

	A.B.	R.	B.H.	P.O.	A.	E.
Morgan, 2b	4	0	0	1	2	0
Foster, 3b	3	0	1	1	2	0
Milan, cf	3	1	1	0	0	0
Rondeau, rf	3	1	1	0	0	0
Judge, 1b	3	1	2	12	0	0
Shanks, lf	3	0	0	1	0	0
Henry, ss	4	0	0	2	3	0
McBride, ss	4	0	1	3	6	0
Harper, p	3	0	0	1	2	0
Totals	29	2	7	27	14	0

SCORE BY INNINGS.

	1	2	3	4	5	6	7	8	9
Chicago	0	0	0	0	0	0	0	0	0—0
Washington	0	0	0	0	0	0	0	0	2—2

SUMMARY.

Two-base hits—Terry, Milan, Felsch. Stolen base—Judge. Sacrifice hits—Shanks, Judge. Double play—Morgan to McBride to Judge. Bases on balls—Off Wolfgang, 2; off Russell, 2. Hits and earned runs—Off Wolfgang, 4 hits, 1 run in 5 innings; off Russell, 3 and none in 3. Struck out—By Harper, 7; by Wolfgang, 4. Umpires—Chill and O'Loughlin.

CLEVELAND HAS VERY POOR LUCK.

[BY A. P. NIGHT WIRE.]

PHILADELPHIA, May 22.—Hard hitting in the first and eighth innings gave Philadelphia the victory over Cleveland today, 10 to 8. As Washington defeated Chicago, Cleveland was knocked out of first place, Washington taking the lead. The game was featured by home run drives by Graney, Roth and Walsh.

The score:

CLEVELAND.

	A.B.	R.	B.H.	P.O.	A.	E.
Graney, lf	5	2	2	0	0	0
Turner, 3b	4	1	2	0	1	0
Sumber, cf	5	2	2	5	0	0
Roth, rf	4	0	2	2	0	0
Gandil, 1b	4	1	1	11	0	0
Wambsganss, ss	3	0	0	2	6	0
Howard, 2b	4	0	0	3	3	0
O'Neill, c	4	1	2	1	1	0
Coumbe, p	2	0	0	0	2	0
Bagby, p	3	0	1	0	1	0
Roth, x	1	1	0	0	0	0
Totals	37	8	12	24	16	1

x—Batted for Smith in ninth.

PHILADELPHIA.

	A.B.	R.	B.H.	P.O.	A.	E.
Witt, m	5	1	2	0	0	0
Sakang, s	4	2	2	1	1	0
Strunk, cf	4	1	1	4	0	0
Mclnnis, 1b	5	1	1	9	1	0
Lajoie, 2b	4	1	1	2	4	0
Walsh, rf	3	1	1	2	0	0
Pick, 3b	3	1	1	1	2	0
Oldring, lf	3	0	0	0	0	0
Stell

RIALTO.

Radiances.

STARLAND SPARKLES.

WHERE ELECTRICS GLEAM AND OUT ON LOCATION.

By Grace Kingsley.

William Desmond is to star in a new Ince picture, the story of which was written by C. Gardner Sullivan. "Bill" will appear again as a minister. He says this one completes the set—he's to be a Methodist now. Clara Williams plays opposite him, and in the photoplay the two are cast ashore on a desert island. Yet without scandal!

Mystery Note.

Clara Kimball Young's father and mother both have prominent parts in "The Feast of Life" at Tally's Broadway. Can you pick them out?

More Shakespeare Films.

Frederick Warde, the tragedian, has been engaged by the Thanhouser Film Corporation to act King Lear in an elaborate motion-picture production of Shakespeare's tragedy. Ernest Warde, son of the tragedian, will impersonate "the fool" and direct the picture.

His Alibi.

De Wolf Hopper is disconsolate over his inability to be present at the Lambs' gambol held last Friday night. His sorrow turned his heart into a lyre, with the following poetic result, which shows the reason why he was forced to be absent:

"Hear my tragic story. A shadow
has crossed my screen.
My heart is filled with static. I am
all out of focus.
Hear the tale: Last week it was we
were filming 'Casey,'
He and I were at the bat. Picture
my pride.
The bleachers at the little ball park
were
Filled with native fans. We had
real teams. It was
Real ball. The time had come for
me to make
Casey's home run. No, it is not in
the poem,
But it is in the play. He strikes
out later.
'Can you hit the ball, Hopper?' they
ask me.
'I can,' said I boldly. And gripped
the good stick.
My blood was up, so was the camera; on came the ball and I
Swung expectantly. On the nose I
hit it, and it drove
To the far outer field, rising not
thirty feet from
The ground: a true home-run hit.
Picture again my pride.
But now the tragedy. The film was
made and shown us.
It immortalised me striking empty
air. I had done too well.
No camera could register the swift
flight of that hit,
And none will know that I really
did this magnificent,
This incredible, this epochal thing."

Ouch! Another Wallop!

The prolific Willard Mack has just dashed off a new vaudeville sketch, entitled "A Double Exposure," announced as a sensational story of life in the motion-picture studios. Like "The Squab Farm," the new Hatton play, it is said to take a whack at alleged immoral conditions existing in the studios.

Will It Cause Halation?

Cissy Fitzgerald and her famous wink will probably be seen in vaudeville next season.

Weird, but Lovely.

Labowska, the Orpheum danseuse, is perfecting an act for next season of much larger proportions along cubist lines. It is to be weird in coloring, but beautiful in effect, so 'tis said.

National Pulse Note.

The film plays have been for peace, but now they're all for preparedness. You pay your money and you take your choice.

Immediately following the season of grand opera at Clune's Auditorium, a new form of grand opera will occupy the big theater. Thomas Dixon's film masterpiece, "The Fall of a Nation," accompanied by the specially-composed Victor Herbert score, will be the attraction. The photoplay is described as "A Bugle Call to Arms for National Defense."

Scandal Note.

Jane Bernoudy, Universal City comedienne, was asked to enter her automobile in a race for motion picture actresses for the benefit of the Actors' Fund of America at the Ascot speedway, May 30.

Miss Bernoudy had to decline. Evangeline—that's the name of her car—she said, "was in the automobile hospital, convalescing from the birthday party Evangeline gave recently to the other automobiles of Universal City."

Hot Thriller.

Take it from Henry MacRae of Universal City, a motion picture play is no real motion picture play without a lot of thrills in it. Wherefore the destruction by fire of a railroad train as it dashes through a blazing tunnel, the rescue of a girl hanging on the side of a mountain cliff, by two men who make of themselves a human rope, and other reckless doings are some of the episodes in "The Battle of the Black Rock Short Line," which MacRae is filming, with Marie Walcamp in the leading role.

"That Hypnotizin' Tune."

Ruth Stonehouse is to appear under the direction of William Worthington in a big U feature called "The Spring Song." Its author is said to have been inspired by Mendelssohn's well-known composition of the same name.

Cupid Makes Faux Pas.

Jane Bernoudy doesn't know whether she's complimented or not. Here's the letter she received from an admirer the other day:

"I have a sad disposition and go to the theater where the Universal joker comedies are shown because you always fill me with laughter. If you'll only leave your California home for me and become Mrs. Blank, I'm sure you'll make me happy, as your face surely will make me laugh the rest of my life."

Getting Acquainted.

Robert Leonard and Ella Hall are visiting the U zoo every day now.

"Just to find out which is the kindest lion and which the gentlest and at the same time the least demonstrative bear," says Miss Hall. "I suppose everybody has to take his turn at the animal plays, and now we're assigned to one. But I do wish I had spent more time in earnest study of a leopard's pet prejudices while at school, and had bought more soup bones and things for the lions. I'm glad I was always kind to the elephant, Charlie, and so far as I can remember, Posie, the big lioness who ate a man, has no reason to remember me bitterly."

Busy Little Ida.

Ida May Park of the U scenario staff is preparing the war story, "If My Country Should Call," by Virginia Terhune Vanderwater, for Dorothy Phillips. She is also at work on an adaptation of Mrs. Wilson Woodrow's story, "The Piper's Price," in which Miss Phillips will also be featured.

Bereavement Note.

William Collier will not return to Los Angeles for some time. He is going to spend a good long vacation at his home in St. James, L. I., before returning to filmland here.

New One on Him.

"I notice that whenever Brown motors he is always on the qui vive," said Bertram Bracken, who directed the Theda Bara photoplay, "The Eternal Sappho."

"Who makes that car?" asked a cameraman.

Social Regrets.

A lady visiting at the Lasky studio the other day met Tom Meighan. She was telling him of one of her trips to continental Europe.

"Did you see The Dardanelles?" asked Mr. Meighan.

"No," admitted the lady.

"Too bad," said Mr. Meighan.

"Yes, I suppose they are pleasant people," murmured the lady.

Dalleys Get New One.

Robert L. Dailey and Genevieve Cliff, who headed their own sketches on the Orpheum circuit this season and were married a few weeks ago, expect to be co-starred next season in a new comedy written by Tom Barry, the author of "A Breath of Old Virginia."

Threats and Grammar.

Genevieve Hamper, the lovely wife of Robert Mantell, has received several threatening letters of late. Miss Hamper has been starring with Mr. Mantell in Fox films, and apparently her admirer has become "nuts" over her. Here's one of his letters:

"Dear Genevieve my bear cat i love you Oh Oh my little roarer borealis how I do love thee but I am a going to kill my precious bear kittie because her did not answer my letter beware little pink doe."

Joy Deferred.

Charles and Fannie Van, Orpheum favorites, have a new act, "Beg, Borrow of steal," in which they are assisted by a company of three. They will not put it on until next season, however, as Mr. Van is just recovering from a severe operation.

FISHING NOTES.

A lot of big fish have been reported this year, from the streams; Bear Lake, of course, is the home of the "big 'uns."

J. W. Greer, Santa Paula agent for the Espee, grabbed a sixteen-incher in the Sisar last Sunday. J. H. Sargent, his assistant, and their wives, got a nice basket of smaller ones.

A. W. Elliott, the veteran Santa Paula rifleman, displayed some rod prowess also on Sunday in the Santa Paula by hooking onto a twenty-incher, which is the best reported in that vicinity thus far.

Monday on the Ventura near Lacross in the big hole, Dr. J. M. Staire took one of twenty-two and three-eighths inches, and Deputy Fish and Game Commissioner Jack Barnett showed he could "land" something even liveller than law violators by bringing one of just under gun-barrel length—almost thirty inches. That is the best so far, and he took it behind the Canet place in the Ventura. Fishing in the Ventura is hampered by the growth of the moss, but some fish are still there.

The Times has its full share of loyal devotees of the rod and gun, although some of them draw rather more hard luck than is coming to them, as H. C. Beam, W. R. Howell, Fred Germain, Paul Morein and Leslie Carmon found when they ripped out their gears Saturday going up the Espee, and got a tow home next day.

Late reports from the Santa Ines say small fish and not so many of them, with the San Marcos Pass a perilous trip; rough. Two crack Santa Paula fishermen, S. T. Primmer and Eugene Gardner, fished it Sunday. They say they walked twenty miles, and got a little better than an average of one to the mile, twenty-seven in all, four of them "big" ones about five inches; they admit the rest were "small." Well, that "listens" like a stream that parallels the main L. A. to S. F. highway! What would you, my brethren? Not forgetting that trout fishing is essentially a noncompetitive business.

Some of the tackle that has been exhibited on the streams this season would roll poor old Walton over in his grave. They are not all experts; nor equipped as the fancy dictates for trout. Everything from tuna tackle down; surf sinkers and the like.

When the water clears in the lower Espee is usually a good time to fish it; many go away up and the fish below, harder to find in the larger volume, can be taken by an expert in "paying quantities," whatever construction be placed upon that elastic term. The same is true of the Santa Clara.

Parties planning to divert water from trout streams have been warned by the Fish and Game Commission to respect rigidly the law regarding screening their intakes to keep fish from passing into the ditches. This is not Japan, and we do not fertilize our fields with fish. Already the commission has instituted proceedings against Northern California irrigating concerns in Siskiyou county for infractions of this regulation.

The heaviest plantings of trout ever made in Southern California will be placed by the Fish and Game Commission next October, when the fish car comes down loaded to capacity with rainbow fry. Wherever possible, local authorities will be co-operated with; and it behooves those who want fish to turn in their applications early.

State Superintendent of Screens A. E. Culver of the Fish and Game Commission force has been in the Inyo county streams inspecting fish-saving appliances in Bishop and other creeks. The fishing in this section is so much better than any other stream sport the south can show that each summer is bound to see a steady increase in its popularity. Experts of wide experience, such as Joe Welsh, declare that it is the future fishing ground, as the supply of sporting material is beyond the capacity, apparently, of anyone to estimate.

Ventura county is to be given special attention, and close to half a million fish will be liberated in her numerous streams. It is hoped to bring these up to their capacity for sustaining fish life within the next few seasons, as this year has proved beyond a doubt that the demand will tax the ability of the southern streams to provide sport under the most favorable conditions.

RELIEF MAP OF CALIFORNIA PREPARED BY AUTO CLUB.

FOR the first time in the history of motoring on the Pacific Coast, a monster relief map of California has been provided for motorists.

This map, made for the Automobile Club of Southern California, was placed yesterday in the headquarters of the club at No. 1344 South Figueroa street.

On the map will be traced all the highways of the State and all mountain roads. Care has been taken to preserve the relative elevations of each route. For instance, a motorist wishing to pass through the Owens River Valley is shown clearly just what grades he will have to climb and the approximate elevations of each.

All lakes are shown in blue and the tips of the highest mountains, such as Whitney and Shasta, have been frosted so as to resemble snow.

Heretofore the only available relief maps of California have been made in sections, and for the most part these are out of date. The club map is up to the minute in every detail.

"For some years there has been a need for just such a map, so far as the club has been able to ascertain," said Secretary Mitchell yesterday. "This one has been in the course of construction for some time on account of the immense amount of elaborate detail called for.

"It has been necessary to follow the government topographical sheets closely, building up the mountains and valleys by means of carefully graded and minute blocks of wood, which were finally covered with plaster and painted."

TENNIS ASSUMES AN IMPORTANT ROLE.

[BY A. P. NIGHT WIRE.]

CHICAGO, May 22.—Tennis assumes an important role in collegiate athletics here this week. Leland Stanford of California will play the University of Chicago Tuesday, and the western intercollegiate conference championships will be played on Thursday, Friday and Saturday. Only teams representing "Big Nine" schools will compete in the championship.

GIANT WAGERS ON GRUNEWALD RACE.

[BY ATLANTIC CABLE AND A. P.]

BERLIN, May 22 (via London, 6:07 p.m.)—The total sum wagered in the pari mutuels during Sunday's racing on the Grunewald course exceeded 1,000,000 marks for the first time since the course was opened in 1909. This record was notwithstanding the fact that no races of first importance were on the programme.

Football Practice.

(Continued from First Page.)

ton to start out with. Peters, the husky little Arizona half-back, will be back and will probably hook up with Brooks in the back-field berths. Batz and Brandstetner, with Cresswell and Betts at quarter, will complete the backfield.

The old men who will be in the game are Deems, Shipkey Wells, Odell, Batz, Ohl, Brandstetner, Kohler, Fick, Hollinger, Wieman and Warren. The present freshman class will have in line Brooks, Cresswell, Webster, Osterholt, Peters, Betts, Clark, Davis and several others.

Spring practice will be held more to get the men lined up than anything else. Stanton has the added task this year of getting acquainted. He wants to get a clear idea of all the men, their abilities, and a slight suggestion of the coming team. Another practice will be staged tomorrow and three next week.

Stanton is enthusiastic, the students are all enthusiastic and it should be a great football year for Occidental.

ALL HET UP.

Much excitement was registered yesterday in the girls' tennis tournament being run off at the Los Angeles Junior College. According to the score sheet, the Misses Grosfield and Hopkins both walloped Miss Bye in a decisive manner, and Miss Frances defeated Miss Roth, sister of Abe Jack, by the score of 11-2, 9-3. Abe Jack has promised to go up on the hill and tell the young ladies how many games constitute a set.

Point Loma Lucky.

(Continued from First Page.)

lands at Redlands, Point Loma and Coronado on the southern courses, and Altadena at Virginia. They, too, will possibly feel like defaulting the long-distance matches if the others go against them.

INACTIVE.

Point Loma's position is really largely one of masterly inactivity. She stands fifteen played and eight won—five to play—four of them on her own course—San Gabriel, Annandale, Virginia and Redlands. Only one demands a journey, the return match at San Gabriel. She may quite easily snatch that trophy through the results of the matches between the other competitors here. Unless one of the local teams, having lost its own chance of the trophy, feels sufficiently sportingly inclined to go down and try and lick them in the cause of another local team—which generosity is not to be counted upon with any degree of confidence.

Annandale, usually a competitor for the premier scratch laurels, by no means scorns the handicap trophy as a salve to her pride. And Virginia, who won the handicap last year, is equally assured it is hers by right. Altadena, on the other hand, has been maintaining a splendid victorious consistency in her debutante year, and yearns to crown her entrance into the golf league with this particular bit of eclat.

AWARE.

Point Loma, too, is suspected of being fully aware of the manner in which fate seems to be playing into her hands, and is not averse to making an effort to shine, especially as the southern clubs have found the distance somewhat of a burden and may elect not to compete next year. It would be comforting for them to feel that the only year they did compete—they won.

Altogether competition for the handicap trophy is keen and exciting, and the next few team matches will be fought with a fearful zest.

PEEL TROPHY IS WON BY CHICAGO.

[BY A. P. NIGHT WIRE.]

CHICAGO, May 22.—The Peel trophy, emblematic of the western soccer football championship, was won here today by the Chicago Americans, who defeated the Joliet Steel team two goals to one.

MISSOURI GETS AN EASY VICTORY.

[BY A. P. NIGHT WIRE.]

COLUMBIA (Mo.) May 22.—Missouri used the hit-and-run game to defeat Kansas State Agricultural College today, 3 to 0. Score:

	R.	H.	E.
Kansas State	0	4	5
Missouri	3	10	2

Rip Hagerman,

Who is once again the property of the Portland Beavers after several years in the majors.

HAGERMAN GIVEN RELEASE TO BEAVERS.

[BY A. P. NIGHT WIRE.]

CLEVELAND (O.) May 22.—The Cleveland baseball club today gave Pitcher "Rip" Hagerman his unconditional release to the Portland club of the Pacific Coast League. Hagerman came here from Portland several years ago.

Will the President's Submarine Victory Bring Peace to Stricken Europe?

A great diplomatic victory for President Wilson is what the *Kolnische Volkszeitung*, Cologne organ of the powerful Center Party in Germany, sees in our State Department's latest note to Berlin, and our acceptance of the Imperial Government's compliance with our demands, and our rejection of every suggestion of a condition attached to this compliance. Since this acceptance calls for no formal answer from Germany, special interest attaches to the comment of the German papers and to the tone of the press dispatches from the German capital.

In THE LITERARY DIGEST for May 20th, all shades of public opinion in Germany are represented by extracts from leading German newspapers and correspondents.

Among other articles of widespread current interest are:

War With Germany Predicted

This Article Presents Statements from Several Military and Government Authorities on the Allied Side in Which They Assert America Will Find Itself at War with Germany Before She Knows It.

Feeling Europe's Pulse of Peace
Trying to Upset the Pork Barrel
The Wittenberg-Camp Charges
Preparing for Preparedness by Road-Building
Girls' Schools for Boys
The Return of the Middle Ages
Why the Drama Decays
The Lay Warning to the Ministry
Preaching Through the Telephone
Behind the Scenes in Stricken Belgium
What to Do With Mexico
Uncle Sam to Carry the Mortgage
Holland's Attack of Nerves
The Successful Engineer
Catching Cold
Democratizing Shakespeare
Neglected American Literature
A New Memorial Day
Suspicion Sundering the Churches

An Unusually Interesting Collection of Illustrations, All Particularly Timely

REAL DEMOCRACY FAILS

when the citizen body is not thoroughly familiar with the national business it should control. THE LITERARY DIGEST is the one dependable medium through which the busy man may get a complete understanding of the problems his country must face and solve. This indispensable weekly gives a survey, concise but comprehensive, of all the world's events of consequence, showing through quoted editorials the public opinion in all parts of our own country as well as abroad. In return for a couple of hours' reading weekly, it will keep you well informed on all the news which it is the duty and desire of every citizen to understand.

May 20th Number—All News-dealers To-day, 10 Cents

The Literary Digest

FUNK & WAGNALLS COMPANY (Publishers of the Famous NEW Standard Dictionary), NEW YORK

Getting Ahead!

These two words briefly define the next issue of our NATIONAL SUNDAY MAGAZINE, Sunday, June 4th, containing notable contributions by Secretary Redfield of the Cabinet; Edwin Markham, Parker Fillmore, R. M. Brinkerhoff, Ernest Fuhr and others.

Trading Posts of Empire

Article by William C. Redfield
Secretary of Commerce

Secretary Redfield avoids jingoism and talks common sense in urging American manufacturers and capital to get ready for peace by arming now to compete for world trade after the war. Every American-owned business in foreign lands is an outlying fortress of American commerce, he says. Every American-owned bank in that foreign land is a reserve supply base for those fortresses. U. S. A. 1 is where we rank now, Secretary Redfield declares. Shall we become U. S. B. 2 or have even a lower rating after the war? Read his forecast and conclusion.

The Fortunes of Lucky Lounsberry

A Getting Ahead Story.
By Rennold Wolf.
Illustrations by Ernest Fuhr

In bringing good luck to himself Lounsberry was a self-starting human horseshoe, a personally-conducted four-leaf clover. He got a foothold in a great law firm through sheer luck, his rivals maintained, and he continued to work and play in luck. Luck, with him, as with others, however, was a matter of always being on the job. An old story told in a new way by a new writer.

Stephen Craves the Universal

At the Court of Boyville.
By Parker Fillmore
Illustrations by R. M. Brinkerhoff

Parker Fillmore and Booth Tarkington share between them the mantle of Mark Twain as star reporters of Boyville.

In this story of a poor little rich boy who wanted to be like other boys and who realized his ambition to get ahead, Mr. Fillmore reaches a high-water mark of fiction. Stephen Galt IV ranks in the Court of Boyville with Tom Sawyer, Huck Finn, Penrod and Little Lord Fauntleroy. Read it and judge for yourself.

Among other features is a memorable poem, "The Gray Norns," by Edwin Markham, author "The Man With the Hoe;" and Henry Wireman shows patriotism and preparedness from a fresh angle in his clever cover design reproduced in colors.

—THE—
National Sunday Magazine

—WITH—
The Los Angeles Times
Mext Sunday, June 4,

Order Ahead! Remember the Date!

MILITARY TRAINING FOR ALL CITIZENS.

Association for National Service Taking a Referendum Vote Throughout the United States to Assist Congress in Passing Desirable Measure.

BALLOT BALLOT

NATIONAL MILITARY TRAINING.

(To cast negative vote write the word "not" in blank space. This will negative the entire ballot.)

I am ——— an advocate of national legislation which will place the military policy of the country on the basis of a true democracy as provided in the Constitution of the United States.

I believe this can be brought about only by making all young men, who are physically and mentally fit, liable for military training before reaching the age of 21.

I believe that such a policy would not only produce the force of trained citizen soldiers necessary to the preservation of the nation, but would conserve the human resources of the nation so as to reduce the criminal rate, produce a higher type of manhood and destroy all traces of class distinction by training and educating the poor and rich alike in the higher duties of citizenship under the same ennobling and invigorating system.

I believe that the Chamberlain-Dixon system bill (S. 1696) or legislation—worked out with the advice of the General Staff of the army—along these lines will solve the problem.

Name .....

Date 1916

Street and No. .....

City and State .....

Responding to an appeal from the Association for National Service to join in an effort of the daily press to secure a nation-wide expression on the question of national military training, The Times will take a referendum vote of its readers, using the ballot printed above. The result of the vote taken by this paper will be forwarded to Washington, where the entire vote of the country will be announced from the headquarters of the Association for National Service.

While the Association for National Service suggests that the Chamberlain-Dixwis system bill might be a solution of the problem, it is not committed to this measure. Even Senator Chamberlain has introduced the bill as a tentative proposition for discussion in committee and will probably amend it before it is up for consideration in the Senate. What the Association for National Service is seeking is an expression from the people as to the adoption of a definite national military policy.

"What the country should do in dealing with this question is to go back to the doctrine of the founders of the republic," says Lieut.-Gen. S. M. Young, commander-in-chief of the Loyal Legion, governor of the National Soldiers' Home, and president of the Association for National Service.

"Strange as it may seem, those who have not given this problem much thought do not realize that compulsory military service is provided for in the Constitution of the United States, nor do they realize that a system of national military training will not increase the citizen's liability to serve.

"Congress, tomorrow, could pass a resolution calling every citizen into military service without regard to color or physical condition. The framers of our Constitution realized that the authority is inherent in every government. We could not have a nation unless Congress had the authority to call its citizens to its defense. A country that does not recognize this fundamental principle is not a nation but a conglomeration of people.

"Having firmly ingrafted into the constitution the principle that it is the duty of the citizens to defend the state, the fathers of the republic took steps to prepare him for the efficient discharge of this duty. This was done by the old militia act, which provided that every able-bodied citizen, between the ages of 18 and 45, should attend muster. In fact, the old militia act we made greater demands upon the citizen than any other country has ever made, or than is proposed by any bill pending in Congress, in that it required him to furnish his own uniform, ammunition and arms and, if in the mounted service, he was required to furnish his own horse.

"The old militia system became involved in the state rights doctrine and no systematic effort was ever made to provide it with efficient officers. The result was that the militia proved inefficient and the country turned to the regular or professional army and the volunteer system.

"To nationalize the old militia and organize it under a law providing for a modern military force and the question of securing a body of trained citizen soldiers will be solved. In a word, let us go back to the principles of the Constitution and the military system advocated by Washington and Jefferson.

"But it must be realized that the creation of a trained citizen-soldiery would only be a by-product of the system by which every young man should be given a military training. As is stated in the ballot printed above, 'I believe that such a policy will not only produce the force of trained citizen-soldiers necessary to the preservation of the nation, but would conserve the human resources of the nation so as to reduce the criminal rate, produce a higher type of manhood, and destroy all traces of class distinction by training and educating the poor and rich alike in the higher duties of citizenship under the same ennobling and invigorating system.' We have been spending millions in improving our rivers and harbors, enacting laws for the preservation of our forests and wild game, and for the prevention of cruelty to, as well as the improvement of, all lower animals, and it appears to me that it is about time for the nation to take up the vital problem of developing a higher type of manhood.

"I can conceive of nothing that will do as much to develop a perfect physical type as military training. It became a new nation as the result of military training, and her system of military training system of universal military training, and her national military training system made Switzerland the model republic of the world.

"What would have a more democratic influence upon the young men of the country than to have them shoulder to shoulder under

...Ahead!

...ds briefly define the ...NATIONAL SUN... ...INE, Sunday, June ...table contributions by ...d of the Cabinet; Ed... ...rker-Fillmore, R. M. ...t Fuhr and others.

...Posts of ...mpire

...lliam C. Redfield ...of Commerce

...ield avoids jingoism ...ense in urging Ameri... ...and capital to get ...arming now to com... ...after the war. Every ...business in foreign ...fortress of American ... Every American... ...foreign land is a re... ...those fortresses. U. ...rank now, Secretary ... Shall we become U. ...n a lower rating after ...forecast and conclu...

...rtunes of ...ounsberry

...Ahead Story. ...old Wolf. *...y Ernest Fuhr*

...d luck to himself ... self-starting human ...ally-conducted four... ...a foothold in a great ...neer luck, his rivals ...continued to work and ..., with him, as with ...s a matter of always ...n old story told in a ...writer.

...a Craves ...niversal

...t of Boyville. ...r Fillmore ...L. M. Brinkerhoff

...and Booth Tarking ...them the mantle of ...reporters of Boyville.

...poor little rich boy ...like other boys and ...bition to get ahead, ...s a high-water mark! ... Galt IV ranks in ...e with Tom Sawyer, ...d and Little Lord ... and judge for your...

...ures is a memorable ...Norns," by Edwin ...The Man With the ...Wireman shows pa... ...dness from a fresh ...over design repro...

...E— ...Sunday ...azine

...TH— ...geles Times ...y, June 4, ...

...member the Date!

...MILITARY TRAINING FOR ALL CITIZENS.

...ndation for National Serv... ...Taking a Referendum ...Throughout the United ...s to Assist Congress in ...ing Desirable Measure.

...LOT BALLOT

...NATIONAL MILITARY TRAINING.

...ast negative vote write the ...rd "not" in blank space. This ...ll negative the entire ballot.)

...I am ——— an advocate of ...al legislation which will ...the military policy of the ...y on the basis of a true ...racy as provided in the ...stitution of the United States. ...believe this can be brought ... only by making all young ..., who are physically and ...ally fit, liable for military ...ing before reaching the age ...

...believe that such a policy ... not only produce the force ...ained citizen soldiers neces... to the preservation of the ..., but would conserve the ...n resources of the nation so ... reduce the criminal rate, ...e a higher type of man... and destroy all traces of ...distinction by training and ...ing the poor and rich alike ...e higher duties of citizen... ...der the same ennobling ...vigorating system.

...believe that the Chamberlain ...s system bill (S. 1695) or ...ation—worked out with the ...s of the General Staff of ...my—along these lines will ...the problem.

...

...

...1916

...t and No. ...

...ng State ...

...ording to an appeal from the ...tion for National Service to ...s an effort of the daily press ...re a nation-wide expression ...e question of national military ...y. The Times will take a ref... ...vote of its readers, using ...lot printed above. The result ...e vote taken by this paper will ...warded to Washington, where ...ntire vote of the country will ...nounced from the headquarters ...Association for National Serv...

...the Association for National ...e suggests that the Chamber... ...s system bill might be a ...n of the problem, it is not ...ded to this measure. Even ...Chamberlain has introduced ...ill as a tentative proposition ...ussion in committee and will ...ably amend it before it is up for ...ideration in the Senate. What ...ciation for National Service ...ntends is an expression from ...e vote as to the adoption of a ...ational military policy.

...the country should do in ...ng with this question is to go ...the doctrine of the founders ...e republic," says Lieut.-Gen. ...A. Young, commander-in-chief ...e Loyal Legion, governor of ...National Soldiers' Home, and ...ber of the Association for Na... Service.

...trange as it may seem, those ...have not given this problem ...ught do not realize that ...datory military service is pro... for in the Constitution of the ...d States, nor do they realize ...a system of national military ...ing will not increase the citi... liability to serve.

...Congress, tomorrow, could pass a ...ution calling every citizen into ...ary service without regard to ...or physical condition. The frame... of our Constitution realized that ...e authority is inherent in every ...rnment. We could not have a ...n unless Congress had the au... to call its citizens to its de... A country that does not rec... this fundamental principle is ...a nation but a conglomeration ...ples.

...having firmly ingrafted into the ...tution the principle that it is ...y of the citizens to defend the ... the fathers of the republic ...steps to prepare him for the ef... discharge of this duty. This ...done by the old militia act, ...provided that every able-bod... ...citizen, between the ages of 18 ...45, should attend muster. In ...e militia act we made greater ...ade upon the citizen than any ...e country never made, or than is ...ed by any bill pending in ...ss, in that it required him to ...n his own uniform, ammuni... and arms and, if in the mount... ...ervice, he was required to ...n his own horse.

...e old militia system became ...ed to the State rights doc... and no systematic effort was ...e to provide it with effi... ...officers. The result was that ...militia proved inefficient and ...gely turned to the regular or ...ce army and the volun... ...

...nalize the old militia and ...it under a law providing ...dern military force and the ...of securing a body of ...citizen soldiers will be ... In a word, let us go back ...principles of the Constitution ...the military system advocated ...ington and Jefferson.

...t must be realized that the ...n of a trained citizen-sol... ...ould only be a by-product of ...law by which every young man ...be given a military training. ...stated in the ballot printed ...I believe that such a policy ...not only produces the force ...citizen-soldiers necessary ...servation of the nation, but ...serves the human resources ...nation so as to reduce the ...rate, produces a higher type ...hood, and destroy all traces ...distinction by training and ...ing the poor and rich alike in ...er duties of citizenship un... ...same ennobling and invig... ...system.' We have been ...g millions in improving our ...and harbors, enacting laws ...preservation of our forests ...game, and for the preven... ...of cruelty to, as well as the im... ...ent of, all lower animals, and ...seem to me that it is about time ...nation to take up the vital ...of developing a higher type ...hood.

...ensive of nothing that ...so much to develop a perfect ...type as military training. ...because a new nation as the ...of military training, and her ...military training system ...Switzerland the model republic ...world.

...would have a more demo... ...upon the young men ...country than to have them ...shoulder to shoulder under ...proper military discipline? Under our present system the gulf between the rich and the poor is growing wider and, despite all our pretensions of equality, class distinctions are rapidly forming—the elbow-touch has been lost. There is no melting pot in this country in which a national spirit is being fused, and we are drifting rapidly toward commercialism. There seems to be an impression that patriotism can be bought. Our young men are being taught that money will buy anything and that they are under no obligation to render personal service. We pride ourselves upon having the greatest and freest country in the world and are ready to render less service to it than the subjects of monarchs.

"No national spirit is being developed. The true spirit of patriotism is being crushed by materialism and we will never have a nation, in the highest sense of the word, until all render equal national service.

"An affirmative vote, in the ballot printed above, will be instruction to Congress to enact laws which will give the nation a new birth. By this vote you will say that the people are ready to render national service and that our patriotism does not consist solely of high-sounding phrases of our liberties and the flag."

ATTACK WOOL RATES.

Suspended Tariff Provisions Undergo Scrutiny of Examiner.

Examiner Larue of the Interstate Commerce Commission began a hearing yesterday at the Federal Building, involving a suspended tariff provision concerning commodity rates on compressed wool from Los Angeles to eastern points, and on wool shipped in sacks from points in Utah to this city for compression.

It is proposed to restrict the weight and dimensions of bales of wool to fifteen pounds per cubic foot. Another point at issue is the disparity in weight between wool clipped from the back of living sheep and that pulled from the hides, it being claimed that about two-thirds of the weight of wool as clipped from living sheep is foreign matter. President McKennon of the Wool Shippers' Association was the leading witness yesterday. The hearing will continue over today.

Englishmen.

ROYALTY SENDS GOOD WISHES.

Greetings from Belgian King Thank Los Angeles.

Empire Day Celebration to be Huge War Benefit.

All Societies of Allies Join in Observance.

Empire Day will be celebrated in Los Angeles with a huge benefit in Shrine Auditorium, tomorrow evening at 8 o'clock, under the auspices of the Allies Aid Association and kindred societies of Southern California. The returns from the celebration will be dedicated to St. Dunstan's Hotel, London, for the industrial training of sailors and soldiers blinded in battles.

Greetings and special messages from numbers of prominent men in the English government will be read.

A musical programme will be rendered by the Venice Band, Los Angeles Scottish Pipe Band, Clan Cameron Pipe Band and the Welsh Male Chorus.

A tableau under the direction of Mrs. Conway Evans and Michael Halliward will be presented, preceding the dancing. The scenes represent Britannia at peace, rudely disturbed by war. She mours for the coming horror, but summons her herald, sending him to call her sons to arms. Her sons answer the call and as a mother she welcomes, blesses them, and then as the guardian of her race sends them to the battlefields. As they leave her side death steps into their ranks and claims one and then another. Fame marks some and honor others. The final scene reveals Britannia surrounded by the wives of her sons waiting their return. As the morning light breaks the sons march back, headed by victory, but with death still stalking through their thinned corps.

The "Making of the Flag," one of the numbers on the programme, includes the making of the crosses of St. Andrew, St. Patrick and St. George, which combined form the Union Jack.

The concert music is as follows: March of the Ninety-second Gordon Highlanders," "The Dell in the Kitchen," "The High Road to Linton," "Sounds from England," "Reminiscences of Scotland," "Songs of Erin," "On the Sea," "Comrades in Arms," "Orpheus," and the trio from the opera "Atilla."

The tableaux and other features will be followed by general dancing.

Edmund Mitchell, president of the Allies Aid Association, will be chairman. The affair will have the patronage of the Alliance Francaise, Allies Aid Society of Redlands, Allies Ambulance Aid Society of Riverside, American Ambulance Society in Belgium, Dante Alighieri, Belgian War Relief Fund, British Red Cross Fund, British Relief Fund, Celtic Club, French Auxiliary Red Cross Society, Italian Red Cross Society and the Serbian Red Cross.

Pleasing programmes for the occasion were printed by Fowler Brothers, and designed by Miss N. G. Walker.

The members of the Executive Committee ,who arranged the benefit are Edmund Mitchell, chairman; T. P. Adney, E. Caswell, H. E. Crew, John Ritchie, J. Willacy; A. Ross Blach, A. C. Way and Price Waterhouse & Co.

The entire collection of greetings and messages, which will be read tomorrow night, will be sold at a later date for benefit purposes.

Special car service to the Auditorium has been arranged for with the Los Angeles Railway Company.

UNDELIVERED TELEGRAMS.

The following is a list of undelivered telegrams at the Western Union: Ellen Anderson, James F. Armstrong, Mrs. L. E. Kaufman, Hester Hodges, Fred Hovestatt, Charles B. la Fountaine, Frank Manzer, George S. Pollitz, Mrs. Alta M. Reiss, George Stratis. At the Postal, Mrs. J. B. Kerr, Mrs. S. W. Alspaugh, Miss Clara Newman, Miss Irene Mehl, Miss M. Robins, Jess Kidd, A. Sokolow, E. A. Estes and cable for Koyama.

TEACHERS' CLUB ELECTS.

The annual election of officers of the City Teachers' Club was held yesterday at the monthly meeting, which was conducted in the Trinity Auditorium Building. The new officers are Miss Alice L. Merrill, president; Miss Florence E. Ringle, first vice-president; Miss Wilhelmena van de Goarverg, second vice-president; Miss Daisy J. Morris, secretary; Miss Isabel Bethume, auditor; Miss Evelyn Alexander, treasurer, and Miss Edith Thomas, Board of Education member.

Thousands of People

endeavor to telephone ads. to The Times the same time Saturday evening. Do it Friday or early Saturday and avoid confusion.

Race Restrictions.

(Continued from First Page.)

The southwest property owners now want a Supreme Court decision upon the points raised.

Practically all of the residence tracts of that territory have carried restriction clauses in their deeds. The clauses pertaining to use of properties for business purposes, character of buildings, etc., will expire in the particular tract now directly affected in 1925, but the restriction against selling to negroes is perpetual.

Notwithstanding this fact, there have been two sales to negroes. On one of these, known as the Garrott case, the suit was brought which called forth the decision of Judge Shenk. Since that decision was rendered another sale to a negro has been made. The property at No. 1723 West Fifty-first street was sold by H. T. Lucas, a contractor, to Alfred Garey, a negro, and he has occupied the premises for the past three weeks. The Los Angeles Investment Company has entered suit to secure a voidance of this sale.

The mass meeting last night was for the purpose of raising funds to carry on the work of collating the law in the different States and of the United States on the points involved in the suit of the Title Guaranty and Trust Company vs. Garrott, which has been appealed to the Supreme Court, particularly as they affect the property buyer who relies upon such restrictions.

Arthur Crum presided and there were vigorous talks by A. E. Blood, speaking for the neighborhood, and Capt. Melville P. Frazier, representing the Los Angeles Realty Board, which is in accord with the movement to support the appeal.

It was announced that there has now been pledged a total of $252.50 for the preliminary work, and that fully as much more would be required to complete it, in order that the proper brief can be presented "amicus curiae," in connection with the case appealed.

The Southwest Protective Association, which is backing this movement, has as its Executive Committee O. F. Miller, chairman; H. D. Witherell, George S. Green, W. B. Thomas and F. W. Lloyd.

Help Us Serve You

by telephoning your Sunday ads. to The Times Friday or early Saturday.

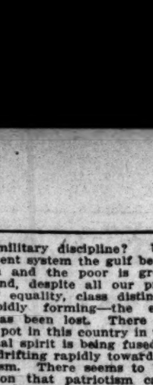

Two Pair of Knickers Go With These $5 Boys Suits

—Two pair of Knickers in good strongly lined materials.

But that is not the only exceptional thing about these suits—the coats are stitched and restitched—the style is of the best—the fit will be perfect.

Boys Caps 50c to $2

Harris & Frank

437-443 South Spring St.

Known for Better Values.

Washable White Kid

Reg. $9— $7.85

Ten-inch top

This specially priced Boot—guaranteed washable — has high top, Spanish heel and light-weight sole.

Staub's

The Popular Price Shoe Store.

336 SO. BROADWAY

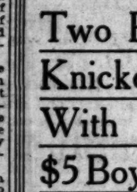

A Question of Beauty is always a question of complexion. With a perfect complexion you overcome nature's deficiencies.

Gouraud's Oriental Cream

renders to the skin a clear, refined, pearly-white appearance - the perfect beauty. Healing and refreshing - Non-greasy.

Send 10c. for trial size

FERD. T. HOPKINS & SON, 37 Great Jones St., New York

—There is one flour in which you can have every confidence, one flour that meets every baking requirement all along the line from bread to pastry, and that flour is—

QUALITY FIRST

GLOBE A1 FLOUR

Made in Los Angeles

Have you put it to the test?

Globe Mills, Los Angeles

LAST CALL FOR BREAKFAST

"FORCE"

There is no "last call" necessary when "Force" is on the bill of fare. Try it once and you will realize why "Force" eaters are so enthusiastic. It's light, nourishing, delicious. Get the "Force" habit.

(Sunny Jim)

At Your Grocer's

Shoppers' and business men's special 35c and 50c luncheons served daily, 11 to 2:30, in our Fourth Floor Cafe.

—Home of Ostermoor Mattresses— —McCall Patterns—

Coulter Dry Goods Co.

(Founded in 1878.)

U. S. Postoffice Sub-Station. W. U. Telegraph Branch. American Express Branch.

Very Dainty and Becoming Styles in Frocks for Graduation Are Here—Inexpensively Priced

Misses of fourteen to eighteen years will find it entirely unnecessary—and not much of a saving—to make their graduating frocks at home, with such extraordinarily pretty models as these, in voiles, nets, etc., daintily trimmed with laces, at $9.50 to $22.50. We also carry these styles in sizes up 38.

Black Coats
—for street wear; in poplins; nicely trimmed with silk on collars and cuffs; from .....$16.50 to $30

Taffeta Coats
—in black; for street or dress; many styles to choose from in these, at $20 to $45

Sports Suits
—Specially priced; rose, Copenhagen, green, maise and Nile in wool jersey; regularly $25, at.....$21.75

Sports Suits
—of the famous Khaki-Kool, in stripes and plain colors; these are values, special—$49.50.

(Suit Section; Second Floor)

Buttons Reduced ¼ and More

Hundreds of buttons, in hundreds of styles, to select from; many of them imported, and unobtainable at any price now. All shapes and colors—Cash's silk embroidered washing buttons, percale, crochet, bone, pearl, glass, jet and others, from the small ones for fancy trimmings to the large coat buttons, all reduced one-fourth or even more.

(Notions; South Aisle)

Plain Satin Surfaced Silks Popular

Because, no matter what the fad of the moment may be, plain silks always are in good taste, and never out of style. These, in a full range of dark colors, evening shades and black, are shown in every weave that is new and worthy of a place in this assemblage:

35-in. Satin Messaline, $1.50
35-in. Satin Majestique, $2.25
36-in. Heavy Satin de Luxe, $2.25
35-in. Satin Phalanx, $1.75
40-in. Satin Charmeuse, $2.50
45-in. Satin Paon, $3.50
42-in. Satin Tailleur, $4.00
54-in. Satin de Lyon, $4.00

And there are many others, equally in vogue, which of course, are not even mentioned here,

(Silks; Broadway Annex)

Clever New Wash Goods

Colored Organdies—45 inches wide; in flesh, pink, light and medium blue, maize or white.....75c

Embroidered Novelties—36 to 40 inches wide; white ground voiles, crepe, crepe voiles, cable striped voiles, embroidered in colors, with dots or figures, special....$1, $1.50, $1.75

Palm Cloths—new 38-inch arrivals in colors.....35c

Palm and Beach Cloths—in white.....20c, 25c, 35c

White Piques—all widths of cords; 27, 30 and 36 inches wide; for suits and skirts.....25c to 75c

(Wash Goods; Rear South Aisle)

Sale of Bathroom Fixtures

Nickel Bars
⅜x18, reg. $1.15.....95c.
18-in., reg. $1.20.....$1
18-in., reg. 65c.....50c

Crystal Bars
⅜x24; reg. $1.....75c
¾x24; reg. $2.....$1.50
½x18; reg. 90c.....65c
½x18; opal; $1.....75c
½x24; opal; $1.10....85c

Shelf and Bar
—in opal; the $6.50 combination for.....$3.65
$2 White Bar, 1½x18..$1

Plate Glass Shelves
⅜x18; reg. $1.....65c
⅜x24; reg. $1.25.....85c

Opal Shelves
⅜x18; reg. $2.00...$1.25
⅜x24; reg. $2.50...$1.50

(Bathroom Fixtures; South Aisle)

Dainty Novelties in Lingerie for You

"Dorothy Perkins" slips—made of flesh-colored chiffon, over soft, thin silk; the chiffon charmingly trimmed with innumerable rows of satin ribbon, and the entire slip dotted with cluster rosebuds; hoop extensions at the hip.....$12.00

Another Style
—of silk net over a silk foundation; with plenty of ruffles and an extension cording; silk rosebud trimmed $12

Sample Skirts
—of silk and crepe de chine; a small sample line which we shall sell out quickly enough at the great reductions we have placed on them for quick clearance.

Another Model
—of boudoir washable satin, with pretty lace ruffles; $7.00 to $12.00

Camisoles
—a special sale of crepe de chine and washable satin camisoles; daintily trimmed; short sleeves or corset cover styles without sleeves; or with ribbon or lace shoulder straps; regularly $1.75, $2.50, $4.25 and $5; special today, $1.25, $1.85, $3 and $3.50

(Undermuslins; Second Floor)

Cut Glass

Water Sets
Seven pieces — Special at $1.75, $2.85 and $5.75.

TO CLOSE OUT certain odd glasses they will be sold today like this—

Whisky or Grape Juice Glasses, each 5c
Water Glasses .....10c (Three for 25c)
Ice Tea Glasses.....15c (Two for 25c)
Lemonade Glasses ..15c (Two for 25c)
Bud Vases—in two pretty patterns; each 15c

(Cut Glass; South Aisle)

White and Cream Woolens Are Enjoying Great Present Vogue

These materials make up so beautifully into summer coats, suits and skirts, they preserve their freshness and cool appearance wellnigh indefinitely, and are so altogether desirable that it takes a comprehensive stock to keep pace with the demand:

42 to 54-inch Cream Serge, $1 to $3.
45-inch Cream Melrose, at $2.00.
54-inch White Basket Weave, $3.00.
54-inch Cream Coatings, $3.00.
42 to 56-in. White Bedford Cords, $1.25 to $3.50.
50-inch Broadcloths, $3.50.
54-inch White Whipcord, $3.00.
42-inch White Mummie Cloth, $1.25.
54-inch Cream Chinchilla, $4 and $4.50.
50-inch Cream Suiting Flannel, $2.00.

(Wool Goods; Broadway Annex)

Long Kid Gloves for the June Bride and the Commencement Girl

We think it necessary to carry in stock the products of many good glove manufacturers, in order that we may really fit the many styles of hands that come to us; therefore we have gloves with long fingers, short fingers, wide arms, narrow arms, etc., to meet all requirements:

24-Button Gloves—in white fine French kid; two makes of renown, at $5 and $5.50

16-Button Gloves—In several different makes; P. K. sewn, overseam sewn; here at $2.50 to $4.25.

(Gloves; Main Floor)

20-Button Gloves — In white; from three noted manufacturers of France; here at $4.50 and $5.00.

Special Gloves — 16-button length; a beautiful, soft French kid, regularly $3.50 for $2.50.

This glove comes in all sizes from 5½ to 7½, is fitted and fully guaranteed by us.

Here Is the Cheapest Kind of Insurance Against Moths

A great many people have discovered to their gratification, that it is not necessary to put furs, woolen coats, etc., into cold storage when their need-time is over. Instead, these wise people lay in a supply of Tarine Moth-proof Paper Bags and Sheets (at little expense) and know that their apparel is safe:

Tarine Bags
—30x37 .....50c
—30x60 .....75c

Tarine Sheets
—for lining trunks or packing boxes; 12 sheets, 40x48....50c
Cards—5x7; 100 to the package, 25c.

Automobile Robes, $7.50
—the best special you, or anybody else, was ever offered in a good automobile robe for this price.

Just ask to have this big $10 robe shown you, and compare it with any you ever saw that sells for.....$7.50

Back Rest Cushions
—when you drive your car, doesn't your back often get tired? Here is a cushion for the driver's seat—adjustable to any position; in Puritan tapestry, $1.75; with leatherette covering.....$2.25

(Bedding Section; Rear South Aisle)

Coulter's—215-229 South Broadway —224-228 South Hill Street—Coulter's

Los Angeles Daily Times.

Business: Money, Stocks and Bonds—Trade—Local Produce Market—Citrus Markets.

Stocks and Bonds.

HIGHEST PRICES OF YEAR FOR RAILROAD SECURITIES.

Bullish Demonstration Continues, Nearly the Whole List Participating in the Activity—Steel, Automobiles and Others Show Strength—Utilities Furnish a Diversion with a Rise of Several Points.

[BY A. P. NIGHT WIRE.]

NEW YORK, May 22.—Last week's bullish demonstration in securities of the better class was resumed with greater breath and all around activity today, the railway division being again the center of a buying movement which carried Reading to a new high record and elevated other potential issues to highest prices in more than a year. Specialties were under steady restraint in consequence of profit-taking, but the few recessions in that quarter were nominal as compared with substantial gains elsewhere.

Reading was carried up to 1.09¾, 8¼ points above its previous best, and although yielding materially at times, closed only ¼ under its new maximum on a total output of 200,600 shares, or almost one-quarter of the day's business.

The inquiry for Harrimans, St. Paul and other seasoned rails was scarcely less unimpressive, Union Pacific taking a maximum gain of 2⅝ at 142½, its best price since the stock was reduced to the 8 per cent. basis, with a gain of ⅝ for Southern Pacific, while St. Paul rose 2⅜ to Par. Canadian Pacific was the only inconsistent feature, scoring an early advance of 1⅜, but finishing with a fractional decline. Minor coalers followed in the wake of Reading, with additional accumulation of low priced stocks, notably Erie, the Wabash, preferred A and B issues, Western Maryland and Denver & Rio Grande, preferred issues.

United States Steel attained the high price of 86, but was again freely offered on its rise, closing with a small fractional gain.

The utilities furnished a diversion at midday, Consolidated Gas rising 3¼, Brooklyn Union Gas 3 and Peoples Gas 2. Among the distinctive specialties, Willys-Overland showed an extreme gain of 14 to 274.

Total sales amounted to 915,000 shares.

Speculative issues were in demand in the bond market, which reflected the strength of stocks. Total sales, par value, were $5,210,000.

United States bonds unchanged on call.

STOCK SALES COMPARED.

[BY DIRECT WIRE—EXCLUSIVE DISPATCH.]

NEW YORK BUREAU OF THE TIMES, May 22.—Following is comparison of today's stock and bond sales:

COMPARISON OF BOND SALES.

Total sales, May 22, 1916	$ 5,210,000
Same day of week last year	1,552,000
From January 3 to date	420,954,000
Same period in 1915	321,200,000

COMPARISON OF STOCK SALES.

Total sales, May 22, 1916	882,300 shares
Same day of week last year	242,110 shares
From January 3 to date	54,090,447 shares
Same period in 1915	51,429,967 shares

LONDON AND NEW YORK MONEY QUOTATIONS.

[BY ATLANTIC CABLE AND A. P.]

LONDON, May 22.—Bar silver, 34d per ounce. Money, 4@4½ per cent.

NEW YORK MONEY.

[BY A. P. NIGHT WIRE.]

NEW YORK, May 22.—Mercantile paper, 3¾. Sterling, sixty-day bills, 4.72⅝; demand, 4.76; cables, 4.76¾. Bar silver, 77¼. Mexican dollars, 54¢. Government bonds, steady. Railroad bonds strong. Time loans, easy; sixty days, 3; six months, 2¾@3; nine-months, 3@3¼. Call money, steady; high, 2; low, 2; ruling rate, 2; last loan, 2; closing bid, 2; offered at 2.

SAN FRANCISCO MONEY.

[BY A. P. NIGHT WIRE.]

SAN FRANCISCO, May 22.—Mexican dollars, nominal; drafts, sight, par; do., telegraph, 2.

STOCK QUOTATIONS IN NEW YORK.

[Furnished by Logan & Bryan, Members New York and Boston Stock Exchanges, Van Nuys Bldg., Los Angeles.]

NEW YORK, May 22.—Following were the closing prices, sales, and high and low quotations today:

Sales.		High.	Low.	Bid.	Asked.
1,200	Alaska	37	36¾	36¾	37
100	Allis-Chalmers	31¼	31¼	31¼	31¾
	Do. pfd	111	111	112¾	113
1,200	Am. Agr. Chem.	61¾	60¾	61	61¼
	Do. pfd	107	107	107	108
1,200	Am. Beet Sugar	61¾	60¾	61	61¼
	Do. pfd	107	107	107	108
1,200	Am. Can	61¾	60¾	61	61¼
	Do. pfd	107	107	107	108
1,200	Am. C. F.	61¾	60¾	61	61¼
	Do. pfd	107	107	107	108
1,200	Am. Cotton Oil	61¾	60¾	61	61¼
	Do. pfd	107	107	107	108
100	Am. Ice Sec.	61¾	60¾	61	61¼
100	Am. Linseed	61¾	60¾	61	61¼
	Do. pfd	107	107	107	108
100	Am. Locomotive	61¾	60¾	61	61¼
	Do. pfd	107	107	107	108
2,000	Am. Smelting	61¾	60¾	61	61¼
200	Am. Steel Fdy.	61¾	60¾	61	61¼
1,000	Am. Sugar	61¾	60¾	61	61¼
	Do. pfd	107	107	107	108
100	Am. Tel. & Tel.	61¾	60¾	61	61¼
100	Am. Tobacco	61¾	60¾	61	61¼
	Do. pfd	107	107	107	108
100	Am. Woolen	61¾	60¾	61	61¼
	Do. pfd	107	107	107	108
1,000	Anaconda	61¾	60¾	61	61¼
100	Atchison	61¾	60¾	61	61¼
	Do. pfd	107	107	107	108
100	Atl. Gulf & W. I.	61¾	60¾	61	61¼
	Do. pfd	107	107	107	108
100	Baldwin Loco.	61¾	60¾	61	61¼
	Do. pfd	107	107	107	108
1,000	Balt. & Ohio	61¾	60¾	61	61¼
	Do. pfd	107	107	107	108
100	Bethlehem Steel	61¾	60¾	61	61¼
	Do. pfd	107	107	107	108
100	Brooklyn Rapid Transit	61¾	60¾	61	61¼
100	Brunswick	61¾	60¾	61	61¼
	Do. pfd	107	107	107	108
100	Butte & Sup.	61¾	60¾	61	61¼
100	Cal. Petroleum	61¾	60¾	61	61¼
	Do. pfd	107	107	107	108
100	Canadian Pacific	61¾	60¾	61	61¼
100	Cent. Leather	61¾	60¾	61	61¼
	Do. pfd	107	107	107	108
100	Central Pacific	61¾	60¾	61	61¼
100	Chandler Motor	61¾	60¾	61	61¼
100	Chesapeake & Ohio	61¾	60¾	61	61¼
100	Chicago & Alton	61¾	60¾	61	61¼
	Do. pfd	107	107	107	108
100	C. B. & Q.	61¾	60¾	61	61¼
100	C. M. & St. P.	61¾	60¾	61	61¼
	Do. pfd	107	107	107	108
100	C. R. I. & P.	61¾	60¾	61	61¼
	Do. pfd	107	107	107	108
100	C. R. I. & P. pfd.	61¾	60¾	61	61¼
100	C. & N. W.	61¾	60¾	61	61¼
100	C. C. C. & St. L.	61¾	60¾	61	61¼
	Do. pfd	107	107	107	108
100	Colo. Fuel & Iron	61¾	60¾	61	61¼
100	Colo. Southern	61¾	60¾	61	61¼
	Do. 1st pfd	107	107	107	108
	Do. 2d pfd	107	107	107	108
100	Columbia Gas	61¾	60¾	61	61¼
100	Consolidated Gas	61¾	60¾	61	61¼
100	Corn Products	61¾	60¾	61	61¼
	Do. pfd	107	107	107	108
100	Crucible Steel	61¾	60¾	61	61¼
	Do. pfd	107	107	107	108
100	Cuba Cane Sugar	61¾	60¾	61	61¼
	Do. pfd	107	107	107	108
100	Cuba Cane Sugar pfd	61¾	60¾	61	61¼
100	Cuba Cane Sugar rights	61¾	60¾	61	61¼
100	Cuba Cane Sugar warrants	61¾	60¾	61	61¼
100	Cuba Cane Sugar warrants pfd	61¾	60¾	61	61¼
100	Cuba Cane Sugar warrants rights	61¾	60¾	61	61¼
100	Cuba Cane Sugar warrants warrants	61¾	60¾	61	61¼
100	Cuba Cane Sugar warrants warrants pfd	61¾	60¾	61	61¼
100	Cuba Cane Sugar warrants warrants rights	61¾	60¾	61	61¼
100	Cuba Cane Sugar warrants warrants warrants	61¾	60¾	61	61¼
100	Cuba Cane Sugar warrants warrants warrants pfd	61¾	60¾	61	61¼
100	Cuba Cane Sugar warrants warrants warrants rights	61¾	60¾	61	61¼
100	Cuba Cane Sugar warrants warrants warrants warrants	61¾	60¾	61	61¼
100	Cuba Cane Sugar warrants warrants warrants warrants pfd	61¾	60¾	61	61¼
100	Cuba Cane Sugar warrants warrants warrants warrants rights	61¾	60¾	61	61¼
100	Cuba Cane Sugar warrants warrants warrants warrants warrants	61¾	60¾	61	61¼
100	Cuba Cane Sugar warrants warrants warrants warrants warrants pfd	61¾	60¾	61	61¼
100	Cuba Cane Sugar warrants warrants warrants warrants warrants rights	61¾	60¾	61	61¼
100	Cuba Cane Sugar warrants warrants warrants warrants warrants warrants	61¾	60¾	61	61¼
100	Cuba Cane Sugar warrants warrants warrants warrants warrants warrants pfd	61¾	60¾	61	61¼
100	Cuba Cane Sugar warrants warrants warrants warrants warrants warrants rights	61¾	60¾	61	61¼
100	Cuba Cane Sugar warrants warrants warrants warrants warrants warrants warrants	61¾	60¾	61	61¼
100	Cuba Cane Sugar warrants warrants warrants warrants warrants warrants warrants pfd	61¾	60¾	61	61¼
100	Cuba Cane Sugar warrants warrants warrants warrants warrants warrants warrants rights	61¾	60¾	61	61¼
100	Cuba Cane Sugar warrants warrants warrants warrants warrants warrants warrants warrants	61¾	60¾	61	61¼
100	Cuba Cane Sugar warrants warrants warrants warrants warrants warrants warrants warrants pfd	61¾	60¾	61	61¼
100	Cuba Cane Sugar warrants warrants warrants warrants warrants warrants warrants warrants rights	61¾	60¾	61	61¼
100	Cuba Cane Sugar warrants warrants warrants warrants warrants warrants warrants warrants warrants	61¾	60¾	61	61¼
100	Cuba Cane Sugar warrants warrants warrants warrants warrants warrants warrants warrants warrants pfd	61¾	60¾	61	61¼
100	Cuba Cane Sugar warrants warrants warrants warrants warrants warrants warrants warrants warrants rights	61¾	60¾	61	61¼
100	Cuba Cane Sugar warrants warrants warrants warrants warrants warrants warrants warrants warrants warrants	61¾	60¾	61	61¼
100	Cuba Cane Sugar warrants warrants warrants warrants warrants warrants warrants warrants warrants warrants pfd	61¾	60¾	61	61¼
100	Cuba Cane Sugar warrants warrants warrants warrants warrants warrants warrants warrants warrants warrants rights	61¾	60¾	61	61¼
100	Cuba Cane Sugar warrants warrants warrants warrants warrants warrants warrants warrants warrants warrants warrants	61¾	60¾	61	61¼
100	Cuba Cane Sugar warrants warrants warrants warrants warrants warrants warrants warrants warrants warrants warrants pfd	61¾	60¾	61	61¼
100	Cuba Cane Sugar warrants warrants warrants warrants warrants warrants warrants warrants warrants warrants warrants rights	61¾	60¾	61	61¼
100	Cuba Cane Sugar warrants warrants warrants warrants warrants warrants warrants warrants warrants warrants warrants warrants	61¾	60¾	61	61¼
100	Cuba Cane Sugar warrants warrants warrants warrants warrants warrants warrants warrants warrants warrants warrants warrants pfd	61¾	60¾	61	61¼
100	Cuba Cane Sugar warrants warrants warrants warrants warrants warrants warrants warrants warrants warrants warrants warrants rights	61¾	60¾	61	61¼
100	Cuba Cane Sugar warrants warrants warrants warrants warrants warrants warrants warrants warrants warrants warrants warrants warrants	61¾	60¾	61	61¼
100	Cuba Cane Sugar warrants warrants warrants warrants warrants warrants warrants warrants warrants warrants warrants warrants warrants pfd	61¾	60¾	61	61¼
100	Cuba Cane Sugar warrants warrants warrants warrants warrants warrants warrants warrants warrants warrants warrants warrants warrants rights	61¾	60¾	61	61¼
100	Cuba Cane Sugar warrants warrants warrants warrants warrants warrants warrants warrants warrants warrants warrants warrants warrants warrants	61¾	60¾	61	61¼
100	Cuba Cane Sugar warrants warrants warrants warrants warrants warrants warrants warrants warrants warrants warrants warrants warrants warrants pfd	61¾	60¾	61	61¼
100	Cuba Cane Sugar warrants warrants warrants warrants warrants warrants warrants warrants warrants warrants warrants warrants warrants warrants rights	61¾	60¾	61	61¼
100	Cuba Cane Sugar warrants warrants warrants warrants warrants warrants warrants warrants warrants warrants warrants warrants warrants warrants warrants	61¾	60¾	61	61¼
100	Cuba Cane Sugar warrants warrants warrants warrants warrants warrants warrants warrants warrants warrants warrants warrants warrants warrants warrants pfd	61¾	60¾	61	61¼
100	Cuba Cane Sugar warrants warrants warrants warrants warrants warrants warrants warrants warrants warrants warrants warrants warrants warrants warrants rights	61¾	60¾	61	61¼
100	Cuba Cane Sugar warrants warrants warrants warrants warrants warrants warrants warrants warrants warrants warrants warrants warrants warrants warrants warrants	61¾	60¾	61	61¼
100	Cuba Cane Sugar warrants warrants warrants warrants warrants warrants warrants warrants warrants warrants warrants warrants warrants warrants warrants warrants pfd	61¾	60¾	61	61¼
100	Cuba Cane Sugar warrants warrants warrants warrants warrants warrants warrants warrants warrants warrants warrants warrants warrants warrants warrants warrants rights	61¾	60¾	61	61¼
100	Cuba Cane Sugar warrants warrants warrants warrants warrants warrants warrants warrants warrants warrants warrants warrants warrants warrants warrants warrants warrants	61¾	60¾	61	61¼
100	Cuba Cane Sugar warrants warrants warrants warrants warrants warrants warrants warrants warrants warrants warrants warrants warrants warrants warrants warrants warrants pfd	61¾	60¾	61	61¼
100	Cuba Cane Sugar warrants warrants warrants warrants warrants warrants warrants warrants warrants warrants warrants warrants warrants warrants warrants warrants warrants rights	61¾	60¾	61	61¼
100	Cuba Cane Sugar warrants warrants warrants warrants warrants warrants warrants warrants warrants warrants warrants warrants warrants warrants warrants warrants warrants warrants	61¾	60¾	61	61¼
100	Cuba Cane Sugar warrants warrants warrants warrants warrants warrants warrants warrants warrants warrants warrants warrants warrants warrants warrants warrants warrants warrants pfd	61¾	60¾	61	61¼
100	Cuba Cane Sugar warrants warrants warrants warrants warrants warrants warrants warrants warrants warrants warrants warrants warrants warrants warrants warrants warrants warrants rights	61¾	60¾	61	61¼
100	Cuba Cane Sugar warrants warrants warrants warrants warrants warrants warrants warrants warrants warrants warrants warrants warrants warrants warrants warrants warrants warrants warrants	61¾	60¾	61	61¼
100	Cuba Cane Sugar warrants warrants warrants warrants warrants warrants warrants warrants warrants warrants warrants warrants warrants warrants warrants warrants warrants warrants warrants pfd	61¾	60¾	61	61¼
100	Cuba Cane Sugar warrants warrants warrants warrants warrants warrants warrants warrants warrants warrants warrants warrants warrants warrants warrants warrants warrants warrants warrants rights	61¾	60¾	61	61¼
100	Cuba Cane Sugar warrants	61¾	60¾	61	61¼
100	Cuba Cane Sugar warrants pfd	61¾	60¾	61	61¼
100	Cuba Cane Sugar warrants rights	61¾	60¾	61	61¼
100	Cuba Cane Sugar warrants	61¾	60¾	61	61¼
100	Cuba Cane Sugar warrants pfd	61¾	60¾	61	61¼
100	Cuba Cane Sugar warrants rights	61¾	60¾	61	61¼
100	Cuba Cane Sugar warrants	61¾	60¾	61	61¼
100	Cuba Cane Sugar warrants pfd	61¾	60¾	61	61¼
100	Cuba Cane Sugar warrants rights	61¾	60¾	61	61¼
100	Cuba Cane Sugar warrants	61¾	60¾	61	61¼
100	Cuba Cane Sugar warrants pfd	61¾	60¾	61	61¼
100	Cuba Cane Sugar warrants rights	61¾	60¾	61	61¼
100	Cuba Cane Sugar warrants	61¾	60¾	61	61¼
100	Cuba Cane Sugar warrants pfd	61¾	60¾	61	61¼
100	Cuba Cane Sugar warrants rights	61¾	60¾	61	61¼
100	Cuba Cane Sugar warrants	61¾	60¾	61	61¼
100	Cuba Cane Sugar warrants pfd	61¾	60¾	61	61¼
100	Cuba Cane Sugar warrants rights	61¾	60¾	61	61¼
100	Cuba Cane Sugar warrants	61¾	60¾	61	61¼
100	Cuba Cane Sugar warrants pfd	61¾	60¾	61	61¼
100	Cuba Cane Sugar warrants

us Markets.

REFINED SUGAR; NEW YORK PRICES.

[BY DIRECT WIRE—EXCLUSIVE DISPATCH.]

NEW YORK BUREAU OF THE TIMES, May 22.—Refined sugar prices:

Options—	High.	Low.	Bid.	Asked.
January	4.50	4.50	4.50	4.60
February	4.46	4.46	4.46	4.56
March	4.46	4.46	4.44	4.54
May	....	....	4.44	4.54
June	....	....	4.44	4.54
July	4.55	4.55	4.50	4.60
August	4.55	4.55	4.50	4.60
September	4.50	4.50	4.50	4.60
October	4.52	4.52	4.50	4.60
November	....	....	4.50	4.60
December	4.55	4.50	4.50	4.60

Sales—200 bags.

Avoid the Rush

on Saturday. Make a practice of shaving your Sunday silk in The Times on Friday, day of busy following. Do the service will be ready at your home or office. Main 8200—Home 10261.

LD!! GOLD!!!

Obtained from the New Town , San Bernar- California.

d Gold in Every Wonderful.

reatest extent of high-grade ore n of every one who has visited eed Goldfield in production and

in business should secure their me to office for full information.

PIRTLE

ernian Bldg.

TON & CO.

hange, New York Cotton Exchange Board of Trade

URTH STREET

Home Office: 61 Broadway, New York

oast and All Southern Points RNS, Manager

SALE First Mortgage

0 to $5000 each, being first ... drawing 7 per cent interest, pay- t of these mortgages is collect- iginal holder of second lien, and e.

MISSIONS. d Loan Department ESTMENT COMPANY ent Building. Home 6021

rovement Bonds. Selected issues. Le- mpt from State, county, city and Pol- Maturities from 8 to 10 years. Yi bonds to select from. Call or write

RE SECURITIES COMPANY, 1201 HIBERNIAN BLDG.

421 I. W. Hellman Building, Los Angeles ... rest in their Pool Trust No. 2, in whole or in ... explorations. ... the Red Metal Market Letter for May. ... Co., Stocks and Bonds. ... Phone, Los Angeles, California.

& BRYAN PROVISIONS, COTTON and COTTON OIL SEVENTH ST., Home 10261 T. Manager

... & 6100 6% First Mortgage Booklet on request. Mortgage Company 6% 60625—Main 174

& CO. BROKERS Home 10254—Sunset 1227 433-34 H. W. Hellman Bldg. ... Stock Exchange

ompany Stocks and Bonds Members L.A. Exchange

& COMPANY 'S BUILDING ORMATION ... on Oatman.

DEALERS IN MUNICIPAL AND CORPORATION BONDS ... IN LISTED SECURITIES SAN FRANCISCO

BONDS

Bldg.

ARMY STORE ... BUCKETS, HAMMOCKS, SHIRTS, ETC. ...IOS GALORE. W. S. KIRK.

D FLAXSEED IN BETTER DEMAND.

d Colleges.

ummer Camp

nta Barbara, Cal. ... Estate of forty-three acres. Trees ... field, ocean bathing, horse-back rides ... dairy and vegetable gardens. Cha- ... Catalogs on request.

OL SUMMER CAMP ... Boating, swimming, tennis. ... Master, Urban Military Academy, ... S. Alvarado. 26417.

HOOL ADAMS & HOUVEN BUILDING TWENTY-THIRD YEAR Accredited High Schools of Cities Eighth Grade, Sewing Agents for ... Cooking. Miss Parsons and ... ent pupils.

Grain.

WHEAT YIELD IS INDICATED.

EARLY CROP REPORTS SENT IN FROM KANSAS.

Indicate Boost the Output to Over a Hundred Million Bushels in the State—Closing is Over Two Cents Lower—Corn and Oats Down.

[BY A. P. NIGHT WIRE.]

CHICAGO, May 22.—Bearish crop reports from Kansas and Nebraska had a sharp break today in the pit of wheat. Prices closed heavy, 2½@3¼c net lower, with July 1.01@1.01¾, and September at 1.03@1.03¾. Other leading staples, also underwent a setback, corn, 1½@2¼, oats, ¾@1¾ and provisions, 10 to 40 cents.

Reports in regard to the Kansas crop estimates of yield gave rise to most aggressive selling which followed during the day in the wheat pit. The forecast was for a total of 168,000,000 bushels, whereas private reports had indicated less than 100,000,000 bushels. This gave way with wheat and as a result of ideal weather for the growth of corn. In oats, as in other cereals, bulls were handicapped by the bearish crop outlook.

Lower prices on hogs pulled down provisions.

CLOSING PRICES.

Wheat, July, 1.03¾; September, 1.04¾.
Corn, July, 71¾; September, 73¾.
Oats, July, 40¾; September, 41¾.
Pork, July, 23.20; September, 23.70.
Lard, July, 12.77; September, 12.97.
Ribs, July, 12.72; September, 12.87.

CASH GRAIN.

Wheat, No. 2 yellow, 74¼@75¾; No. 3 yellow, 71¼; No. 4 white, 71@73¾. Oats, No. 3 white, 41@42¾; No. 2 white, 43¾@45¾. Rye, No. 2, 98c. Barley, 62@77. Timothy, 6.00 to 6.75. Clover, 7.50@15.00.

RANGE OF PRICES.

Options—	Open.	High.	Low.	Close Bid.	Close Asked.
January	....	....	....	....	....
May	1.03¾	1.03¾	1.00¾	1.00¾	....
July	1.12¾	1.13¼	1.00¾	1.01¼	....
September	1.12¾	1.12¾	1.00¼	1.00¾	....
December	....	....	....	....	....
May	.74¾	.74¾	.72¾	.72¾	....
July	.73¾	.73¾	.71¾	.71¾	....
September	.70¼	.70¼	.69¼	.69¾	.69¾
December	....	....	....	....	....
May	.44¾	.44¾	.43	.43¼	....
July	.41¾	.41¾	.40¼	.40¾	....
September	.39¾	.39¾	.38¾	.38¾	....
December	....	....	....	....	....
May	23.45	23.45	23.17	....	23.30
July	....	....	....	23.85	....
September	....	....	....	....	....
May	12.90	12.90	12.77	12.82	....
July	13.00	13.00	12.87	12.87	....
September	....	....	....	....	....
May	12.77	12.85	12.70	12.75	....
July	....	....	....	12.77	....
September	....	....	....	....	....

DULUTH WHEAT.

[BY WIRE—EXCLUSIVE DISPATCH.]

DULUTH, May 22.—Close: Wheat, May, 1.13¾; July, 1.13¾; September, ...

WINNIPEG WHEAT.

[BY WIRE—EXCLUSIVE DISPATCH.]

WINNIPEG, May 22.—Close: Wheat, May, 1.13; July, 1.12¼; September, 1.08¼. Oats, May, 46¾; July, 44¾. Flax, May, 1.50¼; July, 1.61¼.

KANSAS CITY WHEAT.

[BY WIRE—EXCLUSIVE DISPATCH.]

KANSAS CITY, May 22.—Close: Wheat, May, 99¼; July, 1.01¼; September, 1.03¾. Corn, May, 66¼; July, 66; September, 64¾.

ST. LOUIS WHEAT.

[BY WIRE—EXCLUSIVE DISPATCH.]

ST. LOUIS, May 22.—Close: Wheat, May, 1.08¾; July, 1.01¾; September, 1.02¼. Corn, May, 72¾; July, 72½; September, 70¾.

MINNEAPOLIS WHEAT.

[BY WIRE—EXCLUSIVE DISPATCH.]

MINNEAPOLIS, May 22.—Close: Wheat, May, 1.13¾; July, 1.13¾; September, 1.12¼.

PORTLAND WHEAT.

[BY A. P. NIGHT WIRE.]

PORTLAND (Or.) May 22.—Wheat, trading light. Spot bids, 1¼ to 2c under Bluestem, 1.00½; fortyfold, 1.00; red Fife, 99; red Russian, 96. Barley, No. 1 feed, 27.00 bid, asked.

SAN FRANCISCO WHEAT.

[BY A. P. NIGHT WIRE.]

SAN FRANCISCO, May 22.—Wheat, No. 1 Barley, firm; May, 1.28 bid, asked; December, 1.34¼ bid, asked. Afternoon session: Wheat, steady. Barley, easy; May, 1.25¾ asked; December, 1.36¼ bid, 1.36¾ asked.

NEW YORK GRAIN.

[BY A. P. NIGHT WIRE.]

NEW YORK, May 22.—Wheat, spot No. 1 durum, 1.17; No. 2 hard, 1.16; No. 1 Northern Duluth, 1.27, and No. 1 Northern Manitoba, 1.26, f.o.b. Corn, spot, weak; No. 2 yellow, 75¼. Futures, weak; May, 74¾; New York Oats, spot, steady; standard, 50. Hay, firm; No. 1, 1.50@1.55; No. 2, 1.35@1.40; No. 3, 1.25@1.30; shipping, 1.05@1.10. Hops, steady; state common to choice, 1915, 1914, 8@17; Pacific Coast, 1915, 1914, 8@10. Hides, firm; Bogotas, 23@24; Central America, 23. Wool, firm; domestic fleece XX Ohio, ...

DAILY EASTERN CITRUS MARKET QUOTATIONS.

[BY DIRECT WIRE—EXCLUSIVE DISPATCH.]

NEW YORK BUREAU OF THE TIMES, May 22.—Sixteen cars navels, two Valencias, one St. Michaels, four seedlings, seven sweets, and ten mixed cars sold. Two cars lemons sold. Oranges about 25 cents higher; lemons unchanged.

NAVELS.

	Ave.
Pachappa Brown	$3.20
Pachappa Blue	3.05
Red Banner	3.00
Uplanders, Growers Ft. Co.	2.70
Rosemont, Growers Ft. Co.	2.70
Cleghorn, Growers Ft. Co.	2.90
Prospector, Growers Ft. Co.	1.75
Lionhead, I. L. Lyon Sons	2.80
Tigerhead, I. L. Lyon Sons	2.70
Cleghorn, Growers Ft. Co.	2.60
Prospector, Growers Ft. Co.	1.55
Gerusalem, Randolph Ft. Co.	2.60
Orchard, imp., Nat. O. Co.	3.70
Standard, Nat. O. Co.	3.25
Orchard, Nat. O. Co.	3.05
Standard, Nat. O. Co.	3.00
Moose, O.K. Ex.	3.00
Pronghorn, O.K. Ex.	3.15
Buck, O.K. Ex.	2.75
Indian Hill, S.A. Ex.	3.15
Pinnacle, O.K. Ex.	3.45
Moose, O.K. Ex.	3.05
Echo, S.T. Ex.	2.90
Paul Neyron, S.A. Ex.	2.90
Lotus, O.K. Ex.	3.35
Monogram, O.K. Ex.	3.10
Diamond S, O.K. Ex.	2.40
Camel, Q.C. Ex.	2.45
33 Camino, S.H. Ex.	2.95
Honor Bright, S.B. Ex.	2.75
Yankee Doodle, S.B. Ex.	2.50
Blue Russar, O.K. Ex.	2.40
Coyote, O.K. Ex.	2.35
Owl, O.K. Ex.	2.40
Stork, S.A. Ex.	2.45
Golden Grange, A.H. Ex.	2.90
Glendora Home, A.C.G. Ex.	2.55
Monopole, A.C.G. Ex.	2.10
Athlete, S.A. Ex.	2.90
Highway, O.K. Ex.	2.75
El Capitan, S.D. Ex.	2.25

VALENCIAS.

Anaheim Supreme, S.T. Ex.	$3.85
Mother Colony, S.T. Ex.	3.40
Carnival, S.T. Ex.	2.70
Heart, L.M. Ass.	3.40

SEEDLINGS.

Chinese, ft., Interstate Ft. Dis.	$2.05
Chinese, ch., Interstate Ft. Dis.	2.40
Cream, C. M. Brown	2.55
Minnehaha, C. M. Brown	2.25
Eaglehead, I. L. Lyon Sons	2.25
Victor, O.K. Ex.	2.05
Crest, O.K. Ex.	2.75
Highway, O.K. Ex.	2.45
Stork, S.A. Ex.	2.45
Arcadia, S.T. Ex.	2.05
Burro, S.T. Ex.	2.05

SWEETS.

Halfmoon, C.M. Brown	$2.90
Silver Mtn., Growers Ft. Co.	2.50
Silver Mtn., Growers Ft. Co.	2.40
Hub City, Growers Ft. Co.	1.90
Chrysanthemum, Randolph Ft. Co.	2.35
Eaglehead, I. L. Lyon Sons	2.25
Champion, Dunstan Sons	2.50
Seal Rock, Dunstan Sons	2.25
Lilac, Randolph Ft. Co.	2.30
Lighthouse, Randolph Ft. Co.	1.90
Family, Q.C. Ex.	2.20
Gold Buckle, R.H. Ex.	2.25
Lochinvar, R.H. Ex.	2.50
Queen Bee, Q.C. Ex.	2.70
Royal, Q.C. Ex.	2.45
Victor, O.K. Ex.	2.05
Crest, O.K. Ex.	2.45
Highway, O.K. Ex.	2.45
Stork, S.A. Ex.	2.30
Arcadia, S.T. Ex.	2.05
Columbia, S.T. Ex.	2.35

ST. MICHAELS.

Bouquet, Randolph Ft. Co.	$2.50
Gold Buckle, R.H. Ex.	3.25
Lochinvar, R.H. Ex.	2.90
El Camino, S.T. Ex.	2.70
Real, S.T. Ex.	2.25
Yankee Doodle, S.B. Ex.	2.50
Victor, O.K. Ex.	3.05

HOMOSASSAS.

Cream, C.M. Brown	$2.45
Minnehaha, C. M. Brown	2.15

SWEETS—HALVES.

Homer	$1.35
Camel	1.20

ST. MICHAELS—HALVES.

Upland Beau	$1.70
Homer	1.45
Camel	1.30
Heart of Gold	1.45
Special Quail	1.50

GRAPEFRUIT—HALVES.

Silver Mtn.	$1.35
Hub City	1.25

TANGERINES—HALVES.

Homer	$1.00
Golden Grange	1.35
Prairie Chicken	1.20

LEMONS.

Twin Peaks (ventilated	$3.20
Rosamond (ventilated)	2.50
Las Fuentes (ventilated)	2.15
Montecito Valley (ventilated)	1.60

Cincinnati Market.

[BY DIRECT WIRE—EXCLUSIVE DISPATCH.]

CINCINNATI, May 22.—Five cars sold. Market doing better on oranges; unchanged on seedlings and lemons.

VALENCIAS.

	Ave.
Oxford	$3.05
Valley	2.80
Sphynx	3.10
	3.05

SEEDLINGS.

Hawk	$2.10

LEMONS.

Chino, Sparr Ft. Co.	$2.35
Del Oro	2.05
Hermosa, F.B. Ex.	2.75
Loma Vista	2.35

St. Louis Market.

[BY DIRECT WIRE—EXCLUSIVE DISPATCH.]

ST. LOUIS, May 22.—Seven cars sold. Market strong on oranges and lemons.

SEEDLINGS.

	Ave.
Canal, S.B. Ex.	$2.60
Viking, S.B. Ex.	2.90
Vanity, S.B. Ex.	2.70
La Palmas, S.T. Ex.	2.65
El Toreador, S.T. Ex.	2.75

ST. MICHAELS.

Viking	$3.05

SWEETS.

Golden Orange	$2.60
Queen Bee	2.90
Royal	2.65

SWEETS—HALVES.

Golden Orange	$1.45

NAVELS.

Queen Bee	$3.25
Royal	3.20
Crescent Heights	2.95

LEMONS.

Palm Tree	$3.05
American	3.50

Cleveland Market.

[BY DIRECT WIRE—EXCLUSIVE DISPATCH.]

CLEVELAND, May 22.—Market is higher on oranges and lemons.

NAVELS.

	Ave.
Perfection, Highgrove O.G.A.	$2.95
Goldenrod, Highgrove O.G.A.	2.70
Orchard Queen	2.40
Riverside, Riv. Ex.	2.45
Pride of Cal., Riv. Ex.	2.45
Paul Neyron, S.A. Ex.	2.95
Colonial, S.A. Ex.	2.65
Paul Neyron, R.H. Ex.	2.90
Arrowhead, R.H. Ex.	2.90
Carrier, R.H. Ex.	3.00
Yacht, S.B. Ex.	2.70
Fuchsia, S.A. Ex.	2.95

VALENCIAS.

Victory	$3.45
Mistletoe	2.75
St. Francis, C.C. Ex.	2.85
Dolores, C.C. Ex.	2.95
Waukeen, C.C. Ex.	2.25
Pinecrest, R.H. Ex.	3.50
Garibaldi, R.H. Ex.	2.40
Carrier, R.H. Ex.	3.00
Glenwood, S.B. Ex.	3.25

ST. MICHAELS.

Mars	$1.90
Nubian	1.55
Arrow	.80
Puritan	3.05

SWEETS.

Puritan	$2.65

LEMONS.

Golden W, S.T. Ex.	$3.10
Blue W	2.85
Sunside, S.P. Assn.	3.40
El Merito	3.30
Superba	3.15

Boston Market.

[BY DIRECT WIRE—EXCLUSIVE DISPATCH.]

BOSTON, May 22.—Eighteen cars sold. Market doing better on oranges and lemons.

VALENCIAS.

	Ave.
Neptune, Amer. Ft. Dis.	$2.55
Jupiter, Amer. Ft. Dis.	2.50
Arian	2.50
Niagara, Stewart Ft. Co.	2.50
Heart, L.M. Assn.	3.45
Washington, L.M. Assn.	3.2

ST. MICHAELS.

Arian	$2.35
Princess	2.70
Lily	2.65
Princess	2.65

BLOODS—HALVES.

Niagara	$1.30
Blue Globe	1.40

NAVELS.

Sunnyheights	$2.35
Quail	2.85
Princess	2.65
Lily	2.60
Colonial	2.75
Paul Neyron	2.25
Glendora Home	2.60
Lily	2.—
Princess	2.—
Lily	2.45
Blue Globe	2.35
Red Globe	2.85
Pepperleaf	2.55
Princess	2.60
Lily	2.60
Corona Crown	2.75
Calwell	2.60
Family	2.45
Stork	2.65

ST. MICHAELS—HALVES.

Bear	$1.35

LEMONS.

Green Banner, Suth. Ft. Co.	$2.65
Native	2.15
Pet. S.D.	3.05
Greyhound Ex.	3.15

Philadelphia Market.

[BY DIRECT WIRE—EXCLUSIVE DISPATCH.]

PHILADELPHIA, May 22.—Fifteen cars sold. Market unchanged on navels and Valencias, strong on seedlings and sweets. Higher on lemons.

NAVELS.

	Ave.
Cleghorn, Growers Ft. Co.	$2.85
San Antonio Blue, S.A. Grovas	2.40
Prospector, Growers Ft. Co.	2.50
San Antonio Red, S.A. Grovas	2.40
Cycle, F.C. Ex.	2.40
Paul Neyron, S.A. Ex.	2.90
Ambassador, Q.C. Ex.	2.40
Maverick, Q.C. Ex.	2.20
Red Globe, Rir. Ex.	2.55
Highway, O.K. Ex.	2.55
Athlete, S.A. Ex.	2.70
Basketball, S.A. Ex.	2.10

VALENCIAS.

Sun King, Kellerman Co.	$3.20
Chinese, Interstate Ft. Dis.	2.2
Sun Queen, Kellerman Co.	2.70
Crown	2.45
Choice	2.10

ST. MICHAELS.

Cleghorn	$2.55
Prospector	2.40

ST. MICHAELS—HALVES.

Quail	$1.50

CRAFTON LATES.

Rose	$2.75

SWEETS.

Airship	$2.60
Ber	2.85
Tunnel	2.50
Blue Globe	2.75
Red Globe	2.60
Pepperleaf	2.25

SEEDLINGS.

Dos Palmas	$2.65
El Toreador	2.40

DUDDED.

Pueblo,	$2.45

LEMONS.

Squirrel	$2.45
Prairie Chicken	2.25

Pittsburgh Market.

[BY DIRECT WIRE—EXCLUSIVE DISPATCH.]

PITTSBURGH, May 22.—Market is strong on oranges and lemons.

VALENCIAS.

	Ave.
Prize	$3.10
La Romano	2.85
Naralimo, Sparr Ft. Co.	2.80
Circus, Sparr Ft. Co.	2.50
Rambow	3.30
Partridge	2.80
El Toro	2.80
Rimbow	3.40
Tesoro Blue	3.00
Tecoro Red	2.90
San Antonio Blue, S.A. Grovas	2.40
San Antonio Red, S.A. Grovas	2.80
Spanish Girl, A.H. Ex.	1.85
Red Crescent, A.H. Ex.	2.75
Premium, S.A. Ex.	2.75
Fuchsia, S.A. Ex.	2.80
Bell, R.H. Ex.	2.90
Carro Amano, R.H. Ex.	2.50

SWEETS.

Partridge	$2.70
Jamesco	2.70
Justrite	2.40
Jamesco	2.65

SEEDLINGS.

Silver Mtn.	$1.25
Hub City	1.05
Don Quixote	2.45
California	1.85

BUDDED.

Pueblo	$2.40

LEMONS.

Villa	$3.25
Bowl	2.75
Cluster	3.00
Lotus, O.K. Ex.	2.65
Monogram	2.65
Grossmond	2.15

CITRUS FRUIT SHIPMENTS.

SOUTHERN CALIFORNIA.

	Oranges.	Lemons.	Total.
May 19	100	41	147
CENTRAL CALIFORNIA.			
May 18	26	0	26
May 19	32	0	32

RANGE OF STOCK PRICES IN BOSTON.

[Furnished by Logan & Bryan, Members New York and Boston Stock Exchanges, Van Nuys Building, Los Angeles.]

BOSTON, May 22.—Following are closing quotations:

	Close Bid.	Close Asked.
Adventure	3¾	4
Ahmeek	101	102½
Alaska	22½	22¾
Atlantic	15	17
Allouez	69	70
Arcadian	1¾	2
Am. Zinc.	2¾	2⅞
Am. Zinc., pfd.	84	88
Arizona	7¼	7½
Ariz. Com.	8¾	8⅞
Arnadian	1¾	1⅞
Butte & Sup.	19	19¼
Butte & Ly.	77	78
Butte & Ba.	6¾	6⅞
Calaveras	4¼	4½
Cal. & Ariz.	77	78
Cal. Copper	4¼	5
Cal. & H.	57¾	57¾
Canada	2¾	2⅞
Centennial	17¾	18
Chino	24¼	24½
Cond. Ariz.	1¾	1 11-16
Copper R.	68	68¾
Crown R.	65	65½
Daly West	3¼	3⅜
Davis Daly	1 11-16	1 13-16
E. Butte	12¾	13
Fortuna	1¼	1 11-16
Franklin	8¾	8⅞
G. Con.	2⅝	2¾
Granby	88	91
Granby Can.	46¼	48
Gild. Cons.	69	70
Hancock	14¼	15
Helvetia	35	50
Hollinger	18	19
Houghton	2¼	2⅜
Isl. Creek	50	51
Indiana	4¼	4⅜
Paul Neyron, S.A. Ex.	45¾	46
Isle Royale	29	29½
Kerr Lake	4¾	5
Kewanah	5⅝	5¾
Lake Cop.	16½	17
La Rose	65	70
La Salle	4¼	4⅝
Mason Val.	12¾	13¼
Mayer. Con.	12¾	13¼
Success	75	78
Mass. Gas.	80	83½
Do. pfd.	84¼	....
Majestic	2	2¼
Mardower	3	3⅜
Mex. Metals	23	23¾
Miami	36¼	36¾
Michigan	2⅝	3⅛
Mex. Dar.	92	93
Mohawk	97	97½
Nevada Con.	17¾	18
Nipissing	8	8¼
N. Butte	25¾	26
N. Lake	1¼	1⅜
Ohio	16	22
Old Dom.	62	65
Old Colony	24¾	25
Osceo	11 7-16	11¾
Onondaga	1¼	1⅞
Osceola	85	86¼
Old Creek	25¼	25¾
Quincy	97	97½
Ray Con.	22¼	22⅝
Santa Fe	8¾	8¾
Shannon	9¼	9⅜
Shattuck	32¾	33
Stewart	30	35
Superior	76¼	77
St. Lake	17	17¼
Sup. & P.	1¾	1¾
Superior & Pitts.	7¾	8
Tamarack	53	54
Tonopah	6⅞	7
Trinity	32	32¼
Tuolumne	40	43
Trimount	91	92
Utah Con.	14	14⅜
Utah Metals	10	10¼
U. S. Mining	....	....
U. S. Smelting	57¾	58
Do. pfd.	57¾	58
Un. Fruit	158	158½
Un. Verde	2¾	2⅞
Shoe Mach.	49½	49¾
Do. pfd.	93	93½
Victoria	3¼	3⅜
Winona	5¼	5¾
Wolverine	57¾	58
Wyandotte	1½	2
Yukon	3¾	4
Pilot	13	14

HOGS FIFTEEN DOWN; CATTLE ARE FIRM.

[BY A. P. NIGHT WIRE.]

CHICAGO, May 22.—Hogs, receipts, 41,000; slow, 10 to 15 under Saturday's average. Bulk, 9.80@10.00; light, 9.40@9.95; mixed, 9.50@10.05; heavy, 9.55@10.05; rough, 9.55@9.70; pigs, 7.40@9.50. Cattle, receipts, 16,000; firm. Native beef cattle, 8.15@10.30; western steers, 8.20@9.20; stockers and feeders, 6.00@8.90; cows and heifers, 4.50@9.60; calves, 8.00@11.25. Sheep, receipts, 16,000; weak. Wethers, 7.85@10.00; lambs, 9.10@12.80; springers, 11.00@13.50.

KANSAS CITY LIVE STOCK.

[BY A. P. NIGHT WIRE.]

KANSAS CITY (Mo.) May 22.—Cattle, receipts, 1000; strong; prime fed steers, 9.60@10.00; dressed beef steers, 8.25@9.50; western steers, 8.25@9.75; stockers and feeders, 7.00@9.00; bulls, 6.00@8.00; calves, 6.00@11.00.

PORTLAND LIVE STOCK.

[BY A. P. NIGHT WIRE.]

PORTLAND (Or.) May 22.—Hogs, higher. Receipts, 2789. Prime light, 9.00@9.10; prime strong weights, 8.75@8.95; good to prime mixed, 8.50@8.75; rough heavy packing, 8.00@8.25; pigs and skips, 7.50@8.00. Cattle, steady; receipts, 707. Steers, grain and pulp fed, 8.75@9.00; choice hay fed, 8.50@8.75; good, 8.15@8.50; medium, 7.60@8.00; cows, choice, 7.50@8.00; good, 6.75@7.25; medium, 6.25@6.50; heifers, 7.00@8.00; bulls, 3.00@6.00; stags, 5.00@7.00. Sheep, steady; receipts, 535. Spring lambs, 9.00@9.50; cammon lambs, 9.00@9.50; choice yearlings, 8.75@9.50; good yearlings, 8.25@8.75; choice wethers, 8.25@9.05; choice light ewes, 7.50@9.00; good ewes, 7.00@7.50.

Cotton.

EARLY LOSSES ARE REGAINED.

GOOD RAINS CAUSE SELLING AT THE OPENING.

Later, as These Offerings are Absorbed, Professionals Turn Buyers and the Decline is Wiped Out—Spot Situation is Showing Much Strength.

[BY DIRECT WIRE—EXCLUSIVE DISPATCH.]

NEW YORK BUREAU OF THE TIMES, May 22.—The occurrence of beneficial rains in the eastern and central part of the cotton region caused rather free selling in the forenoon dealings. Below the 13-cent level for October, there developed a good demand from trade sources, and as these interests absorbed contracts readily, local professionals who became short early were disposed to cover. Their buying, more than anything else, in the afternoon brought prices back to about Saturday's finals. That the spot situation shows unmistakable signs of strength is apparent. At Texarkana the basis of the actual centers around the 13-cent level, and values as a rule in this department maintain at about the highest basis of the season. This again emphasizes the stubbornness and independence of holders. Summing up the crop outlook, it can be said that prospects are much more favorable than last week. Clearances for the day approximated 20,000 bales. The stability of spot values and the expectations of constructive international political news are factors imparting confidence to buyers.

RANGE OF PRICES.

Option—	Open.	High.	Low.	Close Bid.	Close Asked.
January	13.22	13.28	13.16	13.25	13.28
February	....	....	....	13.31	13.32
March	13.30	13.39	13.28	13.39	13.40
April	13.10	13.17	13.04	13.14	13.15
May	....	....	....	12.99	....
June	13.10	13.19	12.91	13.00	13.06
July	13.10	13.17	13.04	13.14	13.15
August	....	....	....	13.10	13.12
September	13.05	13.09	12.97	13.05	13.06
October	....	....	....	13.13	13.14
November	....	....	....	....	....
December	13.22	13.24	13.10	13.21	13.22
Spots—13.10.					

NEW ORLEANS SPOT.

[BY DIRECT WIRE—EXCLUSIVE DISPATCH.]

NEW ORLEANS, May 22.—New Orleans spot cotton market today: Low ordinary, 10.19; ordinary, 10.94; good ordinary, 11.44; strict good ordinary, 11.94; low middling, 12.44; strict low middling, 12.60; middling, 12.94; strict middling, 13.19; good middling, 13.44; strict good middling, 13.69; middling fair, 14.06; middling fair to fair, 14.31; fair, 14.56. Sales, 550 bales; to arrive, 175 bales; delivered on contract, 600 bales. Tone of market steady.

LIVERPOOL COTTON.

[BY ATLANTIC CABLE AND A. P.]

LIVERPOOL, May 22.—Cotton, spot, easy; good middling, 8.85; middling, 8.67; low middling, 8.47. Sales 8000.

STOCKS AND BONDS IN SAN FRANCISCO.

[BY A. P. NIGHT WIRE.]

SAN FRANCISCO, May 22.—Following is today's range of prices:

	Bid.	Asked.
U. S. Bonds—		
2s quarterly coupon (new)	100½	....
2s quarterly coupon	100¾	....
State Bonds—		
San Francisco Sea Wall 4s	4.00	....
Highway 4s	4.00	....
Municipal Bonds—		
Associated Oil Co. 5s	102¾	....
San Francisco Municipal 5½s	4.35	4.30
Miscellaneous Bonds—		
Associated Oil Co. 5s	102¾	....
Bay Counties Power Co. 5s	103	103½
Cal. Gas & Electric 5s	102	....
Cal. Elec. Gen. Co. (Ser. A) 5s	88	90
Cal. Elec. Gen. Co. Unifying 5s	101¾	....
Cal. & Chic. C. & C. T. 5s	99	99½
Cal. Tel. & Light Co. 6s	99	....
California Wine Association 8s	....	97½
City Electric Co. 5s	88¾	....
City Investment Co. 5s	92	92½
Coast Counties Light & Power 5s	....	....
Edison Light & Power 6s	106¾	....
Edison Light & Power Co. 4½s	101¾	....
First Federal Trust Co. 5s	....	100
Great Western Power Co. 5s	99¼	99½
Home Tel. & Tel. Co. 5s	85	....
Honolulu R. T. & L. Co. 6s	102¾	....
Lake Tahoe Ry. & Co. 5s	....	82½
Los Angeles Electric Co. 5s	100¾	....
Los Angeles Gas & Elec. Co. 5s	101¼	....
Los Angeles Gas & Elec. Corp. 5s	99	....
Los Angeles Railway 5s	94¾	95¼
Los Angeles Railway Corp. 5s	95	95½
Los Angeles Lighting Gld. 5s	101¼	....
L. A.-Pacific Ry. 1st Con. Mtg. 5s	....

The Public Service.

At the Courthouse.

OLD BEER CONTRACT IS HELD ILLEGAL.

SUIT HARKS BACK TO DAYS OF LIBERAD RULES.

Saloon Men's Agreement to Handle Exclusively the Brew of One Concern, in Consideration for a License, Declared in Restraint of Trade, Practically Ending Action.

Holding that the contract was illegal and that the sale of beer of a particularly party, as provided for, was in restraint of trade, Judge Taft yesterday sustained the demurrer of E. Zoeger and D. Hollister, saloon men, to the complaint of Fred Rickert, to recover the balance due on the sale of a liquor license to Zoeger and Hollister.

The story brought out by this suit goes back to November 3, 1909, when Mr. Rickert and the Adloff & Hauerwaas Company entered into a contract with Zoeger and Hollister for the sale of a license and the good will of a saloon covered by the license. The contract sale included the purchase of beer through the Adloff & Hauerwaas Company. The price was $14,000, and when Zoeger and Hollister failed to keep up the payments provided for in the contract, Mr. Rickert brought suit, stating in his complaint that the brewing company would not be joined as plaintiffs and that it was joined as defendants.

The good old days when a license taken out in the name of one party who was closed out or did not make good, and was sold to others, and when it was provided in the contract that the saloon should handle such and such a brew, have passed, and it is doubtful that the complaint will be amended or the judgment appealed from, the court's action virtually throwing the case out of court.

GRANTS NEW TRIAL.

EVIDENCE INSUFFICIENT.

On the ground that the evidence was insufficient to support the verdict, Judge Myers yesterday granted a new trial in the suit of Dr. W. J. Davis against Mrs. A. D. Stricker, covering a claim of rent of an apartment-house at Ocean Park. When the case was tried before a jury, March 23, a verdict in favor of Mrs. Stricker was returned, in the sum of $5745, the amount of the rent claimed having been deducted.

Mrs. Stricker, in a counter-claim, set up that Dr. Davis was indebted to her in the sum of $5000 for furniture and furnishings of the apartment-house, which she claimed to have sold him. She also alleged that at the time of the sale, the lease of the apartment-house was terminated by mutual agreement, she being permitted to remain in the house as Dr. Davis's housekeeper. She charged for her services $1000, asking judgment for $6000.

IN AND OUT.

ABOUT THE COURTS.

DENTIST'S WILL. Dr. Clyde H. Trumpower, a Long Beach dentist, members of the fishing party several members of which were drowned in Little Bear Lake on the 1st inst., when a launch sank, gave his estate, valued at $9000, to his widow, Mrs. Ethel Elisabeth Trumpower, according to the petition for the probate of the will filed yesterday. The office equipment, a part of the assets, was valued at $3500.

DAMAGE SUIT. Mrs. Alice E. Searles, an artist, who was injured when she was struck by a crossbar, accidentally dropped by a workman in Evergreen avenue, March 21, last, filed suit yesterday against the Home Telephone Company for $35,450 damages, alleging negligence.

RHODE'S WILL. Charles Julius Rhode of No. 932 Verdugo street, Glendale, who died on the 14th inst., left the bulk of his estate to his widow, Elise S. Rhode. The estate is valued at $22,000. It includes twenty-one acres in the Rancho San Rafael, worth $10,000; other real estate and stocks. The will bequeaths $100 each to the children, Charles A., William and Ella, and the notation that Mrs. Rhode will always provide for the children.

DEATH CAUSES POSTPONEMENT. Mrs. E. Andrews, mother of A. V. and L. W. Andrews, attorneys for the Union Oil Company, died at Santa Paula on Saturday night. Because of her death, Judge Myers yesterday continued the trial of the suit against the Union Oil Company, to dissolve the two holding companies, from yesterday until tomorrow noon, to enable Mrs. Andrews's sons to attend the funeral.

DEFECTS FATAL. Because of defects in an affidavit on which he was cited to show cause why he should not be found guilty of contempt, Judge Shenk dismissed a citation against Edmund Burke, an attorney, yesterday. The contempt proceedings grew out of a land deal. Suit was brought against Mr. Burke by T. Waldo Murphy, and Mr. Burke was ordered last March to pay into the hands of the court $200, pending the trial of the suit. He contended that the court had no jurisdiction to make an order on an ex parte hearing to enforce a stipulation.

INCORPORATIONS. Eau Claise Company, incorporators, M. A. Blanchard, Ethel Fletcher and H. G. McNeill; capital stock, $250,000; subscribed, $300. The Ledger Gazette Publishing Company, incorporators, John Roberts, Earle L. Roberts, Paul B. Bachtell and N. B. Bachtell; capital stock, $5000; subscribed, $400. The Los Angeles Packing Company, incorporators, Frank H. Hicks, Leonard M. Woodward, R. Craig and Chester S. Lydan; capital stock, $25,000; subscribed, $400. The Creditors Collection Agency, incorporators, Jens Bugge, Anton Bugge and Calla C Bugge; capital stock, $10,000; subscribed, $400. The Creditors' Collection Company, incorporators, Charles H. Wagener, David J. Hoge, George H. Hill, James Irving and Arthur L. Randall; capital stock, $50,000; subscribed, $50.

POSTPONE OID CASES.

The date of the resumption of the hearing of the Southern Pacific oil fraud cases was continued yesterday by United States District Judge Bledsoe from the 29th to the 31st inst. It is understood that the court will be at least two weeks hearing the conclusion of the government's side of the case. The testimony in behalf of the railroad company will probably occupy three months.

At the City Hall.

CITY'S GIVEN ITS OWN FREE PHONE.

OUR CONSISTENT MUNICIPALITY ROUTS ORDINANCE.

"Jitney" Instruments Installed by Order of Town Fathers Prove Objectionable to Them in Their Own Bailiwick, so They are Going Back to Old-fashioned Kind.

Councilman Topham was informed yesterday that he has won his contention for free telephone service in the lobby of the City Hall, and within the next few days a Sunset telephone available to the public will be placed beside the "jitney" telephones which have proved objectionable to the city officials. The fight for the free telephones was made in the Council when the telephone companies asked the passage of the ordinance making it a misdemeanor to deposit slugs or spurious coins in the pre-payment telephone boxes. Permission for the free telephones in the City Hall was obtained from the State Railroad Commission. The Home company is expected to comply with the Council's request shortly.

New Building Ordinance.

The new building ordinance, known as the most voluminous document of its kind presented to the Council in recent months, will be considered by the Committee of the Whole today. This ordinance has been in course of preparation for more than a year, and it is designed to codify and bring up to date the building regulations of the city.

ON WESTERN TRIP.

Party of Boston and Maine Railroad Conductors Arrives in City.

A party of twenty-six conductors employed by the Boston and Maine Railroad arrived in this city yesterday on a tour of the country. Fourteen are accompanied by their wives and all are at the Lankershim Hotel.

Members of the party are Mr. and Mrs. A. H. Brown of Cambridge, Mass.; Mr. and Mrs. G. L. Gilman, Reading, Mass.; Mr. and Mrs. J. C. Harris, Marblehead, Mass.; Mr. and Mrs. W. S. Thomas, Salem, Mass.; Mr. and Mrs. C. B. Rennick, Portsmouth, N. H.; Mr. and Mrs. E. E. George, Newton, N. H.; Mr. and Mrs H. E. Lockwood, Springfield, Mass.; Mr and Mrs. S. Jay Willard, Beverley, Mass.; Mr. and Mrs. D. Davidson, Boston; Mr. and Mrs. A. B. Shute, Boston; Mr. and Mrs. F. T. Carter, Somerville, Mass.; Mr. and Mrs. W. J. Valla, Concord, N. H.; E. J. Rogers, Rochester, N. H., and W. J. Webster of Dover, N. H.

Conductors of the Boston and Maine Railroad usually make an annual trip to various parts of the country on their vacations, and this is the first time the party has visited California in three years.

OPPOSE EXTRADITION.

Indicted Promoters do not Wish to Return to Salt Lake City.

George W. Cockley and Romulus Corti, alleged mining promoters, who were arrested by Postoffice Inspector Warren in this city some weeks ago, just as they were about to begin operations here, will be before United States Commissioner Hammack, today, on removal proceedings.

When the pair were taken into custody they furnished bail for their appearance, pending the action of the Federal grand jury in Salt Lake, where they operated before coming to Los Angeles. Since then they have been indicted for using the mails in a scheme to defraud, and they will now stoutly oppose removal to that city for trial.

TO HELP ARMENIANS.

Relief Committee Organized at Meeting at Y.M.C.A.

Officers were elected yesterday at a meeting in the Y.M.C.A. auditorium of the special Southern California Committee for Armenian Relief. The officers are: treasurer, Charles H. Barker, and field secretary, Charles C. Tracy. The local committee will act as auxiliary to the national committee, which was recently formed in New York. Judge Wilbur acted as chairman. Other members of the committee are George W. Marston of San Diego, Charles P. Fisk of Redlands, Charles H. Barker, Mrs. W. F. Day, Mrs. J. H. Williams and E. P. Benjamin. It is the intention of the present committee to enroll several other prominent persons as members.

DECISIONS AFFIRMED.

Higher Courts Uphold Judge Craig and Railroad Commission.

The State Supreme Court has affirmed the finding of the State Railroad Commission in the case of the Camp Rincon Resort Company and R. M. Follows, owners of camps in the San Gabriel Canyon, fixing at $50 the amount to be paid by the Cold Brook Camp Company, annually, for connection with the telephone lines owned by the first named.

The District Court of Appeal has affirmed the judgment of Superior Judge Craig in refusing a new trial to W. R. Deatrick, who was convicted of committing rape upon his 14-year-old adopted daughter, Amy Deatrick, and sentenced to twenty-five years' imprisonment at San Quentin.

Dime a Day.

WILL PAY MEN ON CHAIN GANG.

Money Set Aside to Give City Prisoners Wages.

Finance Committee Decides on New Departure.

Approves Plans for Fighting Auto Theft Evil.

City prisoners working on the chain gang are to receive 10 cents a day next year, and to meet this payment the Finance Committee of the Council yesterday tentatively set aside $9000 for the year.

Chairman Wheeler of the committee said last night that it does not pretend by this action to be taking the lead among the cities of the country in paying prisoners for work performed while they are serving sentences, but the committee believes it will prove to be a practical step in the right direction.

"There may be a difference of opinion as to whether or not the city should pay wages of any kind to the prisoners working on the streets, but there can be no disputing the fact that when an unfortunate individual has served a sentence, he should, when set free, have at least the price of a bed and a bath and a square meal," said Mr. Wheeler.

RECOMMEND APPROPRIATIONS.

The Finance Committee yesterday recommended an appropriation of $250 for the observance of Memorial Day and another $250 for the preparedness parade. In the matter of the appropriation of $2500 requested for independence Day observance, the committee decided to ask the general July Fourth Committee to present a statement showing how it expects to use the money.

An appropriation of $300 will be recommended to pay the expenses of Police Chief Snively, who will attend the national convention of chiefs of police next month at Newark, N. J.

Beginning with the next fiscal year, the city will charge the Board of Education $200 a month for the rooms now used in the Normal Hill building and $20 a month for each additional room that is required.

FOR AUTO THEFT BUREAU.

An appropriation of $6000 was authorized to pay for relief firemen to take the places of members of the fire department on vacation in accordance with the provisions of the two-platoon ordinance.

Chief Snively's recommendation that the city co-operate with the county to the extent of $175 a month in maintaining a joint automobile theft bureau was approved by the Finance Committee. It also recommended that an ordinance be passed to require all garage and automobile repair men to report to the police every automobile repaired after collision. This, Chief Snively believes, will assist in the making of arrests and prosecutions for reckless driving.

MUST RETURN FILES.

Judge Rules that Government has no Right to Physician's Effects.

Judge Trippet made an order yesterday requiring the government to place in the hands of the United States District Court clerk all the letters, files and documents taken from the desk of Dr. C. Czarra when he was taken into custody about two weeks ago, on the charge of using the mails in a scheme to defraud. Dr. C. N. Hopkins was jointly indicted with Czarra, but none of his private correspondence was taken.

Under the order the property is to be subject to the determination by the court of the question as to the right of the government or its officers to retain further possession of it.

USING HORSE SENSE.

Authority Will Tell How to Work it in Connection with Advertising.

Harry S. Stuff, western representative of the United Typothetae and Franklin Clubs of American and advertising expert of national reputation, will talk on "Horse Sense in Advertising, or Hooking Up Lost Motion" at the Advertising Club's luncheon in the Clark today. Mr. Stuff is the creator of the "national creative selling plan" for printers and advertisers, which was launched at the Philadelphia convention of the Associated Advertising Clubs of the World.

Mr. Stuff is also the author of the "Sky Blue Monday Stuff," which is familiar to advertising men as an exposition of the value of optimism and good cheer in printed salesmanship. He was selected as author of the technical text-book on display printing for the Carnegie Institute of Pittsburgh, and is a recognized authority on advertising, printed matter and printed publicity.

State Senator William E. Brown will also address the members on "Prospective Legislation," and Frank A. Caffray will entertain with character impersonations.

PLEADS GUILTY.

Nat C. Hagan, in Superior Judge Craig's court, yesterday, pleaded guilty to burglary, and he will be sentenced June 5. R. W. Stevens, who pleaded guilty to giving a check with no funds, will be up for sentence and probation on the same day.

All Set.

BUG EXPERTS ARRIVE.

First Detachment of Witnesses in Government's Case Against Local Entomologist Put in Appearance for Trial in Federal Court Today.

The first detachment of witnesses in behalf of the government in the case to begin today against James Sinclair, the local entomologist, charged with fraud, drifted into the Federal Building yesterday.

In the detachment are representatives from Georgia, Pennsylvania, Massachusetts, Vermont and California, and among the number are several children who were interested in the butterfly traffic, and alleged to have invested $1 in the book published by Sinclair. They were but a few of the 25,000 clients that Sinclair is said to have had in various parts of the country, who, according to the evidence in the hands of the government, cleared $8500 during the last butterfly season. So good was the business that Sinclair invested $5000 in advertising and spreading his literature during the same time, according to the statement of those having the prosecution in charge.

The witnesses are experts in the butterfly game, and are supposed to know the difference between the Pergamus swallowtail and the Brevicauda swallowtail, and will be able to tell a jury whether any of the thousands of specimens in the hands of the government are the Eyelina underwing, the Sapho underwing, or the ordinary tricolor buck moth, or the grandis sesidae moth. Some of them are said to be able to differentiate between analogous specimens with both hands tied.

Sinclair claims that he will have no trouble proving his innocence of any criminal intent.

RECEPTION FOR COMPOSER.

Mr. and Mrs. Carlos Troyer are the guests of Dr. Mary Green, No. 679 South Rampart boulevard, and Gloria Mayne Windsor, No. 700 South Burlington street. Mr. Troyer is the composer of Zuni Indian music, and will be the guest of the Schubert Club at the Alexandria next Wednesday, together with Mrs. Rita Green Breeze, librettist of the Indian opera "Zuniana," which is soon to be produced. After the programme there will be an informal reception at the Alexandria to Mr. Troyer and Mrs. Breeze. Gloria Mayne Windsor will take the principal part in the opera of "Zuniana."

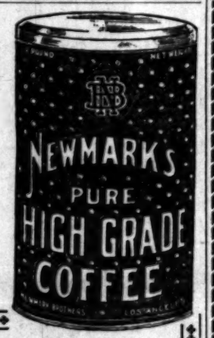

Roasted and Blended Fresh Daily in Los Angeles

The very highest quality coffee it is possible to obtain anywhere at any price

Rich Aromatic Delicious and It Never Varies. Steel-cut Chaffless

NEWMARK BROS.
LOS ANGELES

(193)

Digestive Troubles

cause headache, biliousness, constipation, impure blood and other unpleasant symptoms. If these troubles are neglected they weaken the body and open the way for serious illness. Many chronic diseases may be traced back to indigestion that could have been immediately

relieved by

Beecham's Pills. This well-known home remedy has proven itself dependable, safe and speedy during sixty years' use. The fame of having a larger sale than any other medicine in the world proves the dependable, remedial value of

BEECHAM'S PILLS

Largest Sale of Any Medicine in the World. Sold Everywhere. In boxes, 10c., 25c.

Newcomers desiring good laundry work at reasonable prices, try Excelsior Laundry. Phones: Main 367, F3659. 30 years in business.

Hamburger's Basement Store

Special—Ingrain Rugs at $4.48

$7.95 Grass Rugs —9x12-ft. size } $4.98

—A most extraordinary opportunity to save on these popular summer floor coverings.

—Grass rugs—natural color grounds, with stenciled borders, and bound with heavy binding; also some without borders. You'll find some slightly soiled. A condition that does not affect their good qualities—$4.98.

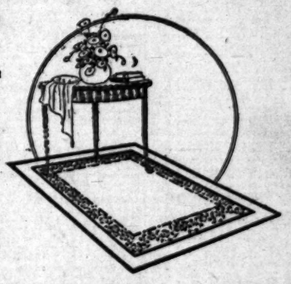

25c, 35c Voiles—17½c a yd.

—Fancy border and plain hemstitched voiles and scrim, in white, cream and ecru; 36 inches wide—17½c yard.

(Hamburger's—Basement Store—Today)

9x9, 9x10½ and 9x12-ft. Sizes

—*Your Summer floor coverings—save money on them in this great Hamburger Basement Store Sale today—$4.48, in spite of the advance market.*

—Ingrain rugs in blues, tans, greens and browns—conventional designs, and some with floral borders—a one-day whirlwind special; choice of three sizes—$4.48.

20c Sateens, 15c yd.

—2000 yards of figured sateens—underpriced for a rousing drapery special today! Floral designs in all colors, on plain and colored grounds; 36 inches wide—15c yard.

(Hamburger's—Basement Store—Today)

A Great Value in Women's Suits } $10.00

—Spring Models Underpriced at the Height of the New Season

—Continuing the Great May Garment Sale that started with a rush at 9 o'clock yesterday—hundreds will share the great economy, summer outfits will be purchased at the most sensational savings of the season.

—Suits at $10.00—wonderful, wonderful—sizes and styles for women and misses, in smart models of black, navy blue, tan, and Copenhagen blue serge, also black-and-white checks — a typical Hamburger value—$10.00.

Women's Silk Dresses, $3.89

—Can you imagine buying a charming new silk poplin dress at $3.89! Where?—at Hamburger's, of course—where else could you hope for such economy!

—Such pretty models, too—black, navy blue, green, purple, lavender, and gray; sizes 16 to 40—$3.89.

(Hamburger's—Basement Store—Today)

Women's Sport Coats, $8.95

—Another great Basement Store value in this May event—full weight coats in smart new-season styles—a sensation at $8.95.

—For street or sport wear — coats in black-and-white checks, gray mixtures, cerise, canary, Copenhagen blue, and white corduroy; sizes 16 to 42—$8.95.

All-silk Pongee —The Imported Quality } 39c

—And to buy such a quality as this at 39c a yard is economy, indeed—of course, it's at Hamburger's.

—In the natural color for blouses, dresses and men's shirts —it launders well—39c a yard.

Dress Ginghams There's Extra Value Here } 10c

—Buy ginghams today in Hamburger's Basement Store and you'll save on every yard!

—Ginghams in neat plaids, and checks—the color combinations are unusually pretty—10c yard.

Cheney Bros.' Foulards, 59c

—The showerproof quality that usually sells at 85c yd.—and you know the durability of this standard silk. A great assortment of new designs on grounds of street shades—59c yard.

(Hamburger's—Basement Store—Today)

Dress Linings, 10c

—"Mill Lengths," ranging from two to six yards — all priced away under value. Many soft-colored evening shades in the assortment, too—10c yd.

Percales, 12½c yd.

—Cut from full bolts at mill lengths—splendid quality. Light or dark colors in figured, check, and stripe effects—just 12½c a yard.

(Hamburger's—Basement Store—Today)

House Dresses at 98c

—Every housewife wants two or three for morning wear—buy them today at Hamburger's at a saving!

—Attractive gingham dresses, with three-quarter sleeves, finished with neat cuffs and collars of pique, some with embroidery edging; sizes 36 to 44—98c.

Women's Muslin Nightgowns at 69c

—Yes, a very remarkable value—it'll make fame for the Hamburger Basement Store. Well made of excellent muslin, with yokes of embroidery, and cut long and full—69c.

(Hamburger's—Basement Store—Today)

60-inch Table Damask at 45c

—Considering that present market conditions are in a turmoil, this is a most remarkable value. Richly mercerized damask in several choice floral patterns—45c yard.

Longcloth, 10c yd.

—Firm, and evenly woven—a quality that will give excellent service. Soft in finish, a yard wide—fine for underwear—10c yd.

Bed Spreads, $1.25

—Crochet spreads of fine quality—a saving for hotel and apartment managers. Hemmed, full bed size—$1.25 each at Hamburger's.

(Hamburger's—Basement Store—Today)

4 Rooms Furniture $149

Including A-B Cabinet Gas Range

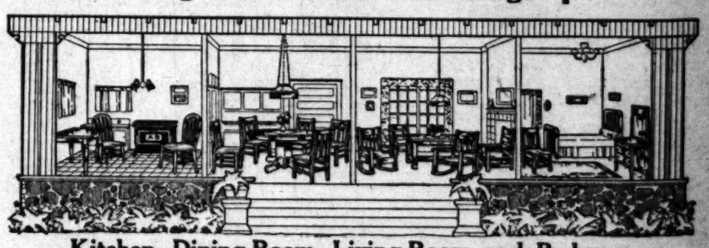

Kitchen, Dining-Room, Living-Room and Bedroom

The living-room includes fumed oak library table and 4 rockers to match. The dining-room includes fumed oak extension table and 6 chairs to match. The bedroom includes heavy 2-inch-post steel bed, 40-pound cotton mattress, metal spring, dresser, stand and chair or rocker, all to match, in choice of white enamel, maple or fumed oak. The kitchen includes kitchen table, two kitchen chairs and A-B cabinet range with elevated oven, glass oven door, broiler, 4 burners and simmerer burner, porcelain broiler pan and clean-out tray. This is the best popular priced outfit we have ever offered for the money. Don't fail to come in and see it before you furnish your home. All assembled together in rooms.

Terms $15 Cash, $2.50 Weekly

Mackie-Foley Co.
Complete Home-furnishers
723-725 So. Hill St.

Southern California Distributors for A-B Gas Ranges

WEDNESDAY MORNING.

Unopposed.

MILLION FOR DAM

Big Fight Won fo Our Harbor.

Senate Passes Appropriatio to Prevent Accumulation and Flow of Silt.

San Diego's Demand for Ai in Deepening the Channel is also Granted.

[BY DIRECT WIRE—EXCLUSIVE DISPATCH.]

WASHINGTON BUREAU OF THE TIMES, May 23.—One of a very few appropriations in the rivers and harbors bill that went through without opposition was the grant of $1,080,000 for Los Angeles harbor, which passed the Senate today with flying colors. The appropriation of $220,000 for San Diego had an equally flattering reception.

For several weeks Senator Kenyon of Iowa has been making a terrific fight against "looting the treasury" by rivers and harbor purposes. Most of the items of the Senate bill were down to be outrageous steals.

When the Los Angeles item came up this afternoon Senator Kenyon paused in the battle and looked doubtful.

"A mere trifle of a million or so," he said, satirically. "Well, I suppose there is some explanation for it."

Senator Works rose and explained that the money was wanted for the construction of a dam to prevent the ruin of the harbor by the carrying down of silt in the winter floods. He called attention to the fact that the county is to share the expense by providing a right of way and that this dam is only part of a big flood control project for which the Los Angeles county people are to pay.

KENYON'S QUESTION.

"Is it of pressing importance or can it wait for another year?" inquired Senator Kenyon, hesitatingly.

Senator Works stated that it is of

THE WORLD'S

THE HEART OF IT IN T

The Foremost Events of

Movement. (2) Verdun. (3) Italy. (4) The Root Boom. bor Appropriation. (6) The The Methodists' Conference. tion. (9) Mexico.

INDEX.

PART I.
1. Big Appropriation for Harbor.
2. Food Adequate, Berlin Claims.
3. Mayor Mitchel is Condemned.
4. Happenings Along Pacific Slope.
5. Sharp Debate Over Divorce.
6. News from Southland Counties.
12. Weather Report: City in Brief.

PART II.
1. Sewer Farm Plan Approved.
2. For Joustings of Sir Knights.
3. Society Affairs: At the Theaters.
4. Editorials: Pen Points: Verse.
5. To Depend on Loving Words.
6. Business: Stocks and Bonds.
7. Grain Markets: Shipping Notes.
8. Public Service: City Hall: Courts.

PART III.
1. Tigers Win a Chilly Game.
2. Special Swim for Sprinters.
3. Horse-drawn Bus Passes.
4. Gossip of the Playhouses.

SUMMARY.

THE SKY. Clear. Wind at 5 p.m., southwest; velocity, 24 miles. Thermometer, highest, 67 deg.; lowest, 57 deg. Forecast: Unsettled, probably showers. For complete weather report see last page of Part I.

THE CITY. Director Gillespie of the Bureau of Sanitation reported to the State Board of Health in favor of the proposed tri-city sewer farm for Pasadena, South Pasadena and Alhambra.

The Board of Public Service passed resolutions condemning the proposed city charter's provisions for saddling the entire water debt of the city upon water consumers.

The Finance Committee of the Council demanded a reorganization of street inspection work and the discharge of some of the inspectors.

The famous "butterfly fraud" case opened in the Federal court and the inside workings of the alleged swindle were told by self-styled victims.

Various beach cities united in a protest to the Supervisors against appropriations for Independence Day and the preparedness parade, if the latter is held July 4.

George Bitten was found guilty of lottery by a jury.

SOUTHERN CALIFORNIA. Contracts were awarded for two large mission schooners, which are to be the first of their kind built at this harbor.

Charles Grimes of Pasadena, notable figure in the mining world, died suddenly at Kingman, Ariz.

[HOT TO READERS: It is a mistake to jump over the greater part of the more important news which does not contain it. Consult the index and read all the parts—and thus get all the news.]